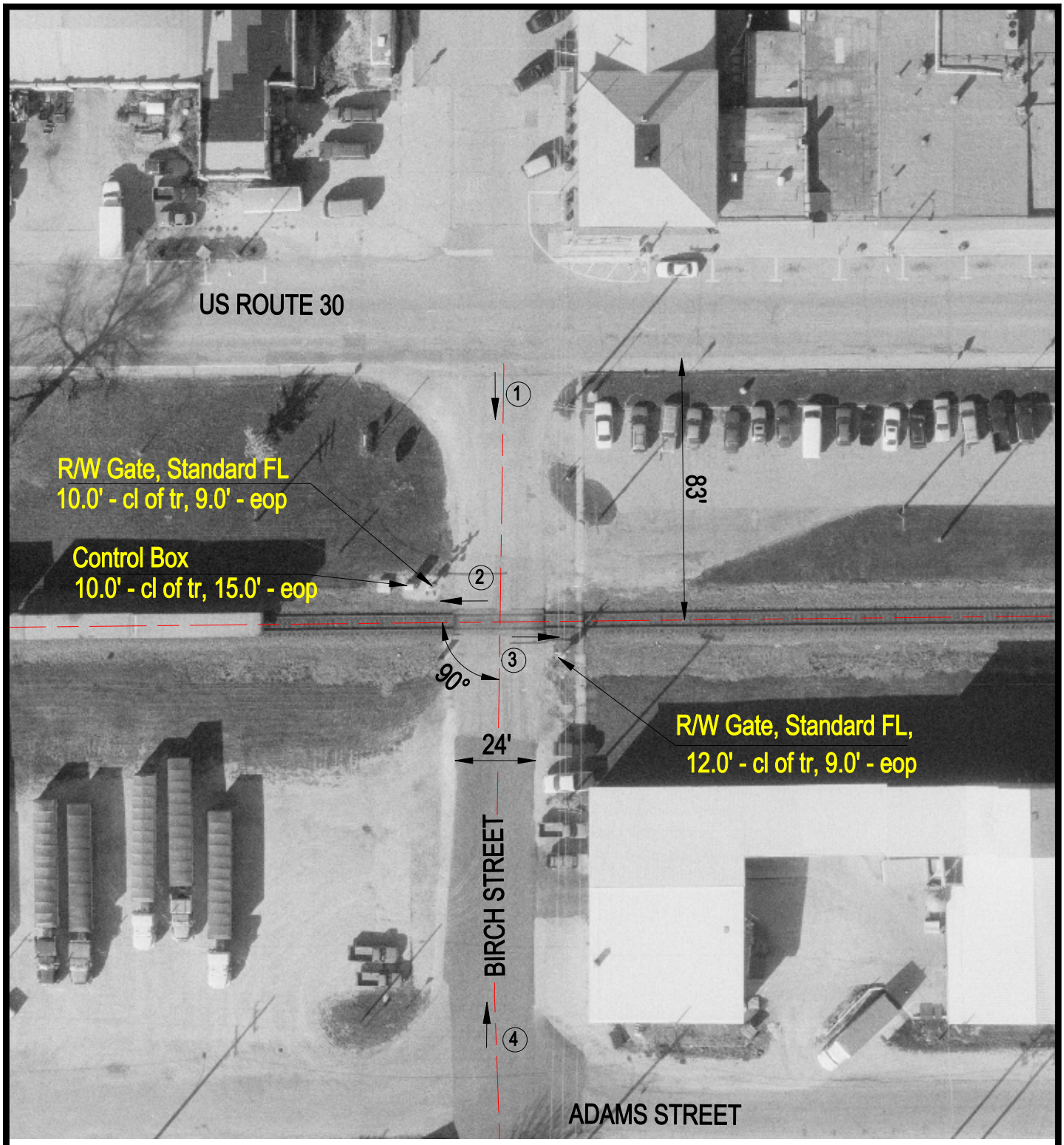

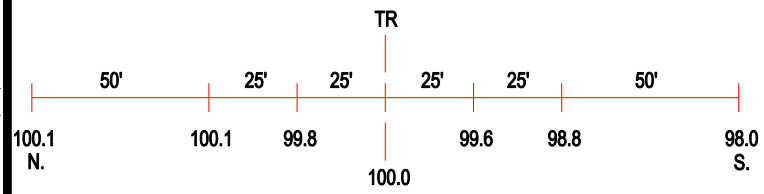

ROAD PROFILE

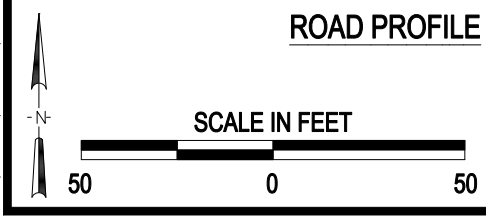

(3) Photo Location

Crossing #:	069757C
Location:	De Kalb Co., City of Waterman (I)
Lat/Long:	41°46'08" / 88°46'36"
Railroad:	BNSF
Street:	Birch Street
Railroad Milepost:	62.17
Crossing Protection:	Train Activated Devices

J:\DEKALB\069757C\069757C.DWG 04/12/00 05:39 TFG