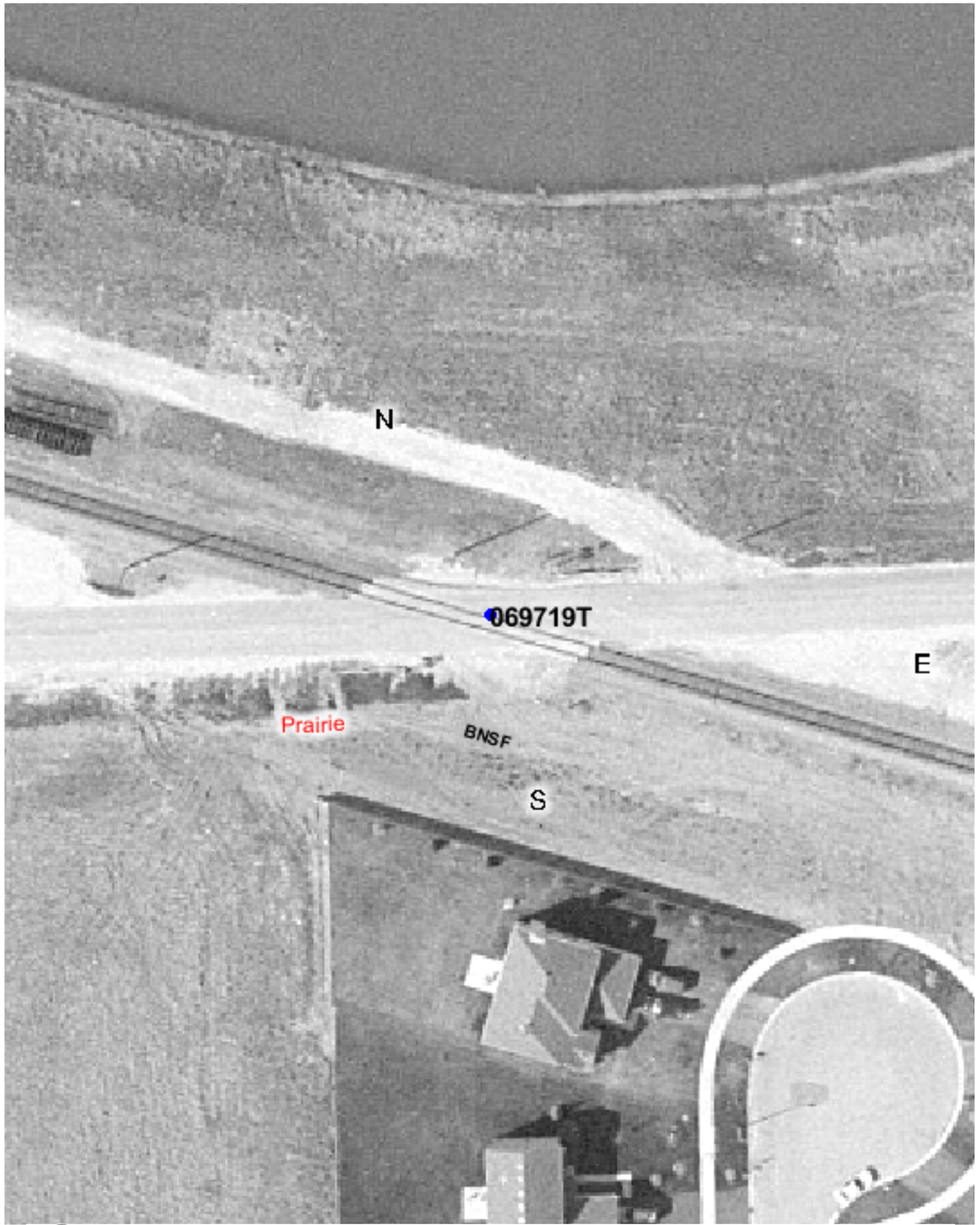

Copyright 2003 By The State of Illinois

SCALE: 1"=50'

0 50' 100'

U.S. DOT#: 069719T

General Information

Type Of Crossing: AtGrade
Lat: 41° 45' 6" Long: 88° 22' 49"
County: KANE
City: AURORA In/Near: In
Street Name: PRAIRIE ST
RailRoad: BNSF
RailRoad Station: AURORA (SW)
RailRoad Milepost: 41.41
Crossing Angle: 18.8°
Data Collection Date: 6/30/2003
Aerial Photography Date: Spring 2003

Warning Device Description

Type of Device: AFLS

Number Of Devices:

CrossBucks:	2	Cantelever:	0
Bells:	1	Gates:	0
WigWags:	0	Pedestrian Gates:	0
Flashing Lights Pairs:	4	Masts:	2

Mast Locations	Edge of Road (Ft)	Edge of Rail (Ft)
N	8.1	25
S	7.3	23.4

Nearest Intersecting Roads

Name	Distance (Ft) ER	Width (Ft)	Direction	Traffic Control

Number of Other Nearby Intersecting Roads: None

Track Description

Number of Tracks: 1
(Type of Tracks: Main)

From	To	Distance (Ft)
None		

Nearby Warning Signs

North East

Type	Distance (Ft) ER
W10-1	533.0

Number of Other Signs: 0

South West

Type	Distance (Ft) ER
W10-1	647.0

Number of Other Signs: 0

Adjacent Railroad Crossing

DOT#	Direction	Distance (Ft)

Roadway Material & Dimensions

North West Side / South East Side

Roadway Material:

Dir	Dist NR	Sidewalk	Parkway	Road Width	Parkway	Sidewalk
NE	32.0	0.0	0.0	21.5	0.0	0.0
SW	32.0	0.0	0.0	20.4	0.0	0.0

Crossing Surface Material & Dimensions

North West Side of Road: / South East Side of Road:

	Sidewalk Material	Sidewalk Width (Ft)	Distance to Sidewalk	Roadway Material	Roadway Width (Ft)	Distance to Sidewalk	Sidewalk Material	Sidewalk Width (Ft)	Total Crossing Width (Ft)
Track1	None	0	0(*)	Concrete	89	0(*)	None	0	89

Vertical Profile

North East Side / South West Side

A-50	A-32	Track1	B-32	B-50
-1.67%	-0.94%	0.63%	-2.78%	

Special Conditions? None

Missing Data? No