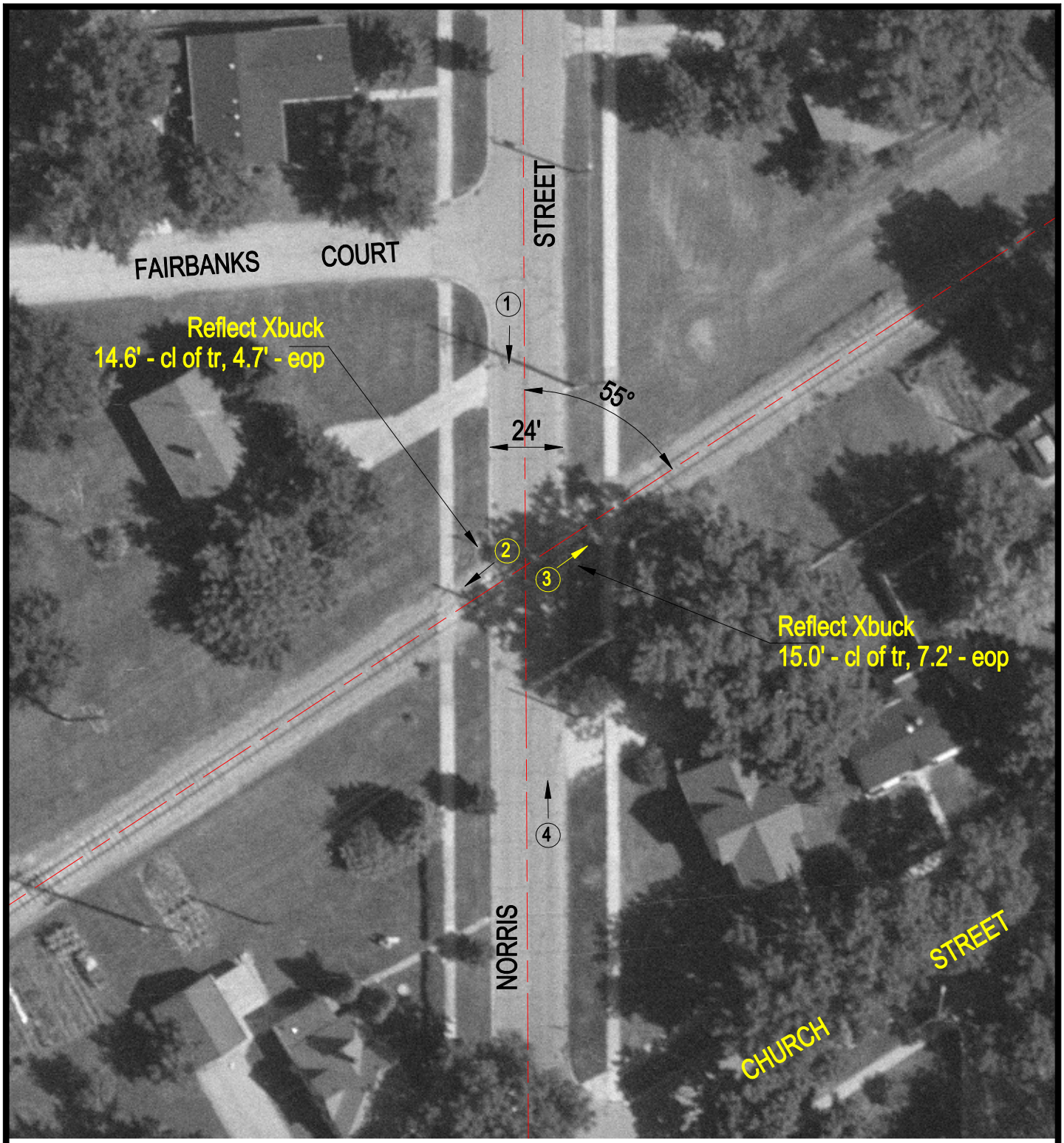

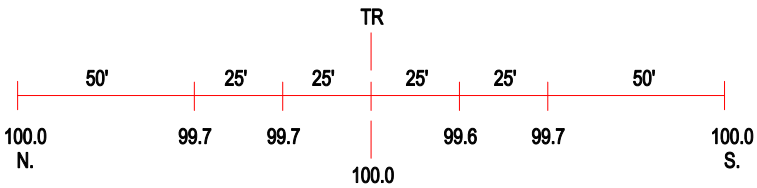

ROAD PROFILE

3 Photo Location

Crossing #:	069712V
Location:	DuPage Co., City of West Chicago (I)
Lat/Long:	41°52'45" / 88°12'52"
Railroad:	BNSF
Street:	Norris Street
Railroad Milepost:	11.46
Crossing Protection:	Signs