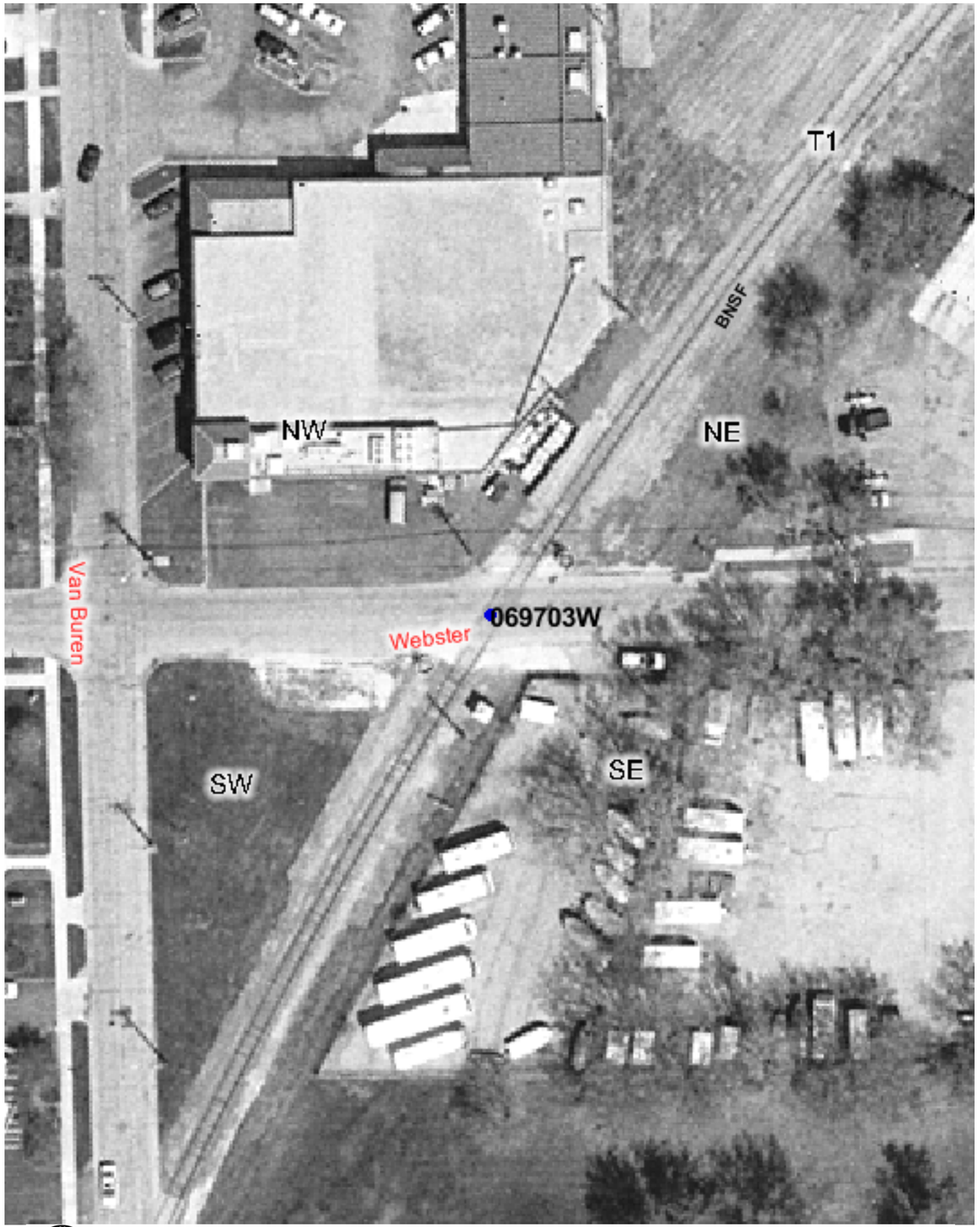

Copyright 2003 By The State of Illinois

SCALE: 1"=50'

0 50' 100'

U.S. DOT#: 069703W

General Information

Type Of Crossing: AtGrade
Lat: 41° 50' 56" Long: 88° 18' 9"
County: KANE
City: BATAVIA In/Near: In
Street Name: WEBSTER ST
RailRoad: BNSF
RailRoad Station: AURORA (SW)
RailRoad Milepost: 6.41
Crossing Angle: 57.5°
Data Collection Date: 6/30/2003
Aerial Photography Date: Spring 2003

Warning Device Description

Type of Device: AFLS
Number Of Devices:

CrossBucks:	3	Cantelever:	0
Bells:	1	Gates:	0
WigWags:	0	Pedestrian Gates:	0
Flashing Lights Pairs:	4	Masts:	3

Mast Locations	Edge of Road (Ft)	Edge of Rail (Ft)
SW	7.4	10.2
NE	6	9.5
NE	7.4	68

Nearest Intersecting Roads

Name	Distance (Ft) ER	Width (Ft)	Direction	Traffic Control

Number of Other Nearby Intersecting Roads: None

Track Description

Number of Tracks: 1
(Type of Tracks: Main)

From	To	Distance (Ft)
None		

Nearby Warning Signs

West Type	West Distance (Ft) ER	East Type	East Distance (Ft) ER
W10-1	212.0	W10-1	203.1

Number of Other Signs: 0 | Number of Other Signs: 0

Adjacent Railroad Crossing

DOT#	Direction	Distance (Ft)

Roadway Material & Dimensions

Roadway Material: Bituminous

North Side Dir	Dist NR	Sidewalk	Parkway	Road Width	South Side Parkway	Sidewalk
W	32.0	0.0	0.0	23.5	0.0	0.0
E	32.0	0.0	0.0	24.6	0.0	0.0

Crossing Surface Material & Dimensions

North Side of Road:	Sidewalk Material	Sidewalk Width (Ft)	Distance to Sidewalk	Roadway Material	Roadway Width (Ft)	Distance to Sidewalk	Sidewalk Material	Sidewalk Width (Ft)	South Side of Road: Total Crossing Width (Ft)
Track1	Timber	8	0(*)	Concrete	32	0(*)	Timber	8	48

Vertical Profile

West Side A-50		A-32		Track1		B-32		East Side B-50
	-3.33%		-1.25%		3.12%		0.56%	

Special Conditions? None Missing Data? No