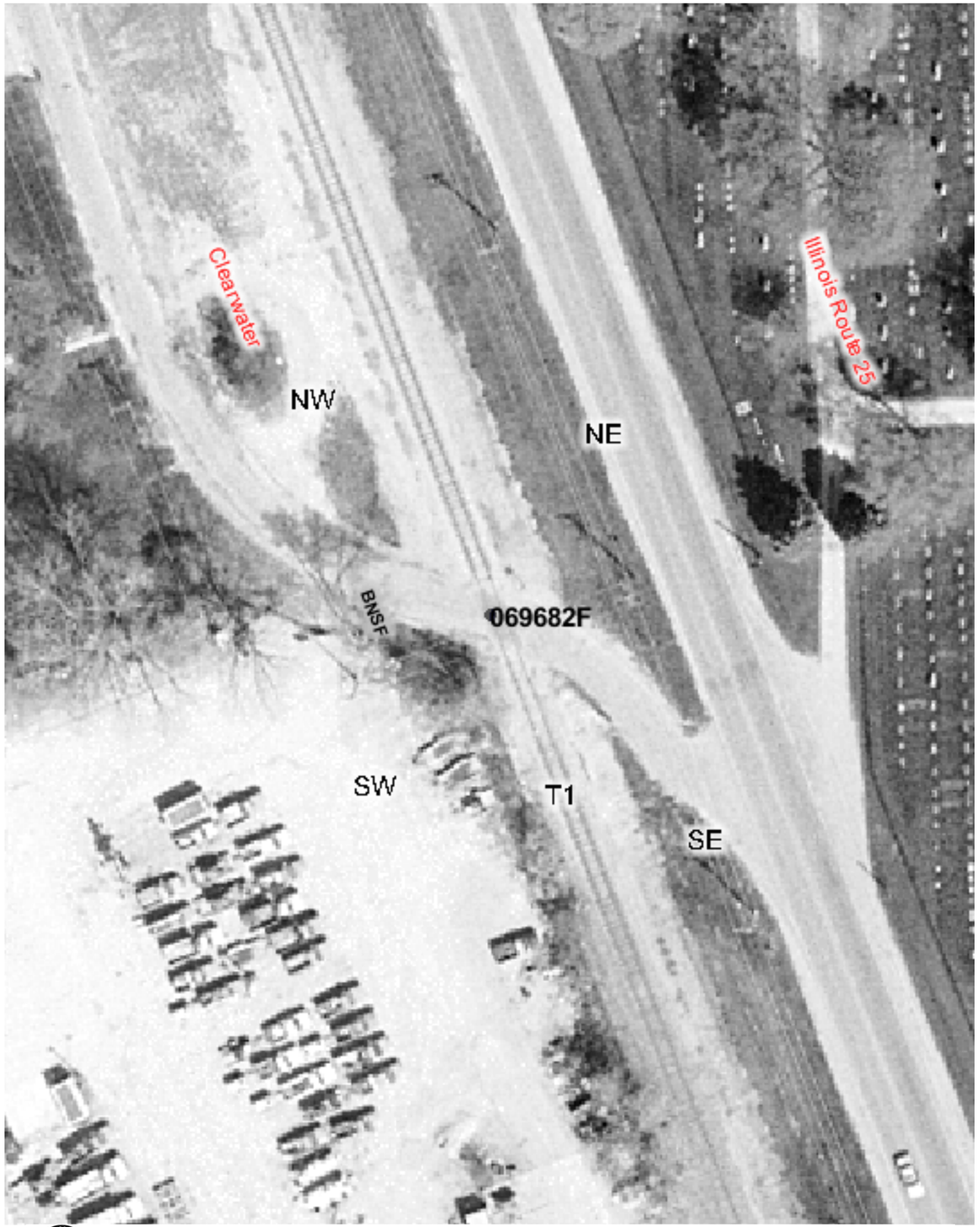

Copyright 2003 By The State of Illinois

SCALE: 1"=50'

0 50' 100'

U.S. DOT#: 069682F

General Information

Type Of Crossing: AtGrade
Lat: 41° 47' 7" Long: 88° 18' 47"
County: KANE
City: AURORA In/Near: Near
Street Name: CLEARWATER DR
RailRoad: BNSF
RailRoad Station: AURORA (SW)
RailRoad Milepost: 2.1
Crossing Angle: 73.0°
Data Collection Date: 7/14/2003
Aerial Photography Date: Spring 2003

Warning Device Description

Type of Device: X-Bucks

Number Of Devices:

CrossBucks:	2	Cantelever:	0
Bells:	0	Gates:	0
WigWags:	0	Pedestrian Gates:	0
Flashing Lights Pairs:	0	Masts:	2

Mast Locations	Edge of Road (Ft)	Edge of Rail (Ft)
SW	9.2	10.5
NE	5	10.6

Nearest Intersecting Roads

Name	Distance (Ft) ER	Width (Ft)	Direction	Traffic Control

Number of Other Nearby Intersecting Roads: None

Track Description

Number of Tracks: 1
(Type of Tracks: Main)

From	To	Distance (Ft)
None		

Nearby Warning Signs

West

Type	Distance (Ft) ER
R8-8	12.2
W10-11A	12.2
W10-1	235.4

Number of Other Signs: 0

East

Type	Distance (Ft) ER
W10-3	399.0
W10-3	403.1

Number of Other Signs: 0

Adjacent Railroad Crossing

DOT#	Direction	Distance (Ft)

Roadway Material & Dimensions

North Side — South Side

Roadway Material: Bituminous

Dir	Dist NR	Sidewalk	Parkway	Road Width	Parkway	Sidewalk
W	32.0	0.0	0.0	30.0	0.0	0.0
E	32.0	0.0	0.0	45.6	0.0	0.0

Crossing Surface Material & Dimensions

North Side of Road: — South Side of Road:

	Sidewalk Material	Sidewalk Width (Ft)	Distance to Sidewalk	Roadway Material	Roadway Width (Ft)	Distance to Sidewalk	Sidewalk Material	Sidewalk Width (Ft)	Total Crossing Width (Ft)
Track1	None	0	0(*)	Rubber	21	0(*)	None	0	21

Vertical Profile

West Side — East Side

A-50	A-32	Track1	B-32	B-50
-12.78%	-5.31%	13.44%	0.56%	

Special Conditions? None Missing Data? No