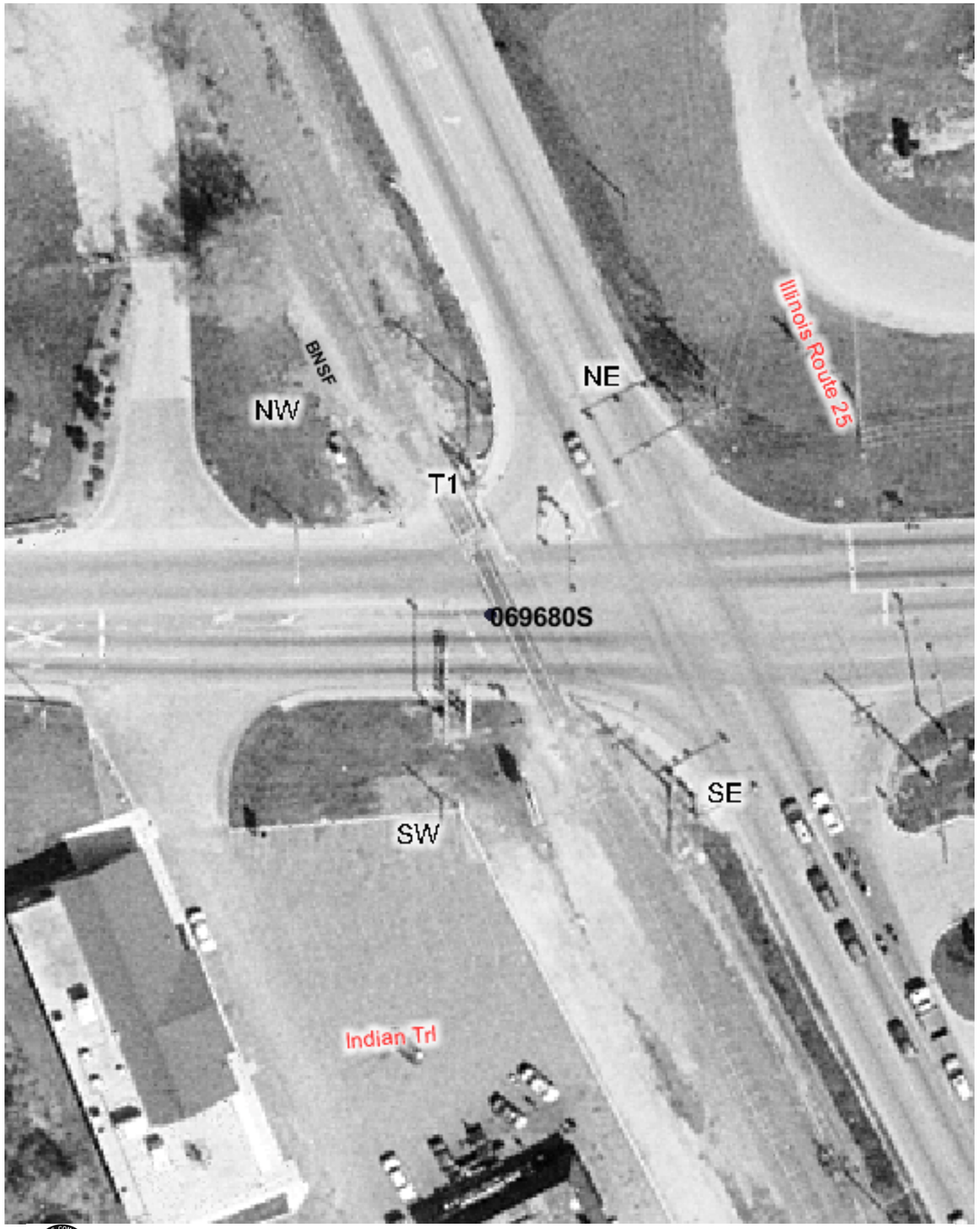

Copyright 2003 By The State of Illinois

SCALE: 1"=50'

0 50' 100'

U.S. DOT#: 069680S

General Information

Type Of Crossing: AtGrade
Lat: 41° 46' 56" Long: 88° 18' 41"
County: KANE
City: AURORA In/Near: In
Street Name: INDIAN TRAIL RD
RailRoad: BNSF
RailRoad Station: AURORA (SW)
RailRoad Milepost: 1.32
Crossing Angle: 64.5°
Data Collection Date: 6/30/2003
Aerial Photography Date: Spring 2003

Warning Device Description

Type of Device: Cant AFLS/Sidelights
Number Of Devices:

CrossBucks:	2	Cantelever:	2
Bells:	1	Gates:	0
WigWags:	0	Pedestrian Gates:	0
Flashing Lights Pairs:	10	Masts:	2

Mast Locations	Edge of Road (Ft)	Edge of Rail (Ft)
SW	8.6	25.5
NE	9.4	9.9

Nearest Intersecting Roads

Name	Distance (Ft) ER	Width (Ft)	Direction	Traffic Control
IL-25	66.2	36.0	East	Signal

Number of Other Nearby Intersecting Roads: None

Track Description

Number of Tracks: 1
(Type of Tracks: Main)

From	To	Distance (Ft)
None		

Nearby Warning Signs

West

Type	Distance (Ft) ER
R8-8	36.8
STOP HERE ON RED	36.8
NO TURN ON RED	36.8

Number of Other Signs: 1

East

Type	Distance (Ft) ER

Number of Other Signs: 0

Adjacent Railroad Crossing

DOT#	Direction	Distance (Ft)

Roadway Material & Dimensions

North Side — South Side

Roadway Material: Bituminous

Dir	Dist NR	Sidewalk	Parkway	Road Width	Parkway	Sidewalk
W	32.0	6.0	0.0	59.7	0.0	6.0
E	32.0	0.0	0.0	57.5	0.0	6.6

Crossing Surface Material & Dimensions

North Side of Road: — South Side of Road:

	Sidewalk Material	Sidewalk Width (Ft)	Distance to Sidewalk	Roadway Material	Roadway Width (Ft)	Distance to Sidewalk	Sidewalk Material	Sidewalk Width (Ft)	Total Crossing Width (Ft)
Track1	None	0	0(*)	Rubber	94	0(*)	None	0	94

Vertical Profile

West Side — East Side

A-50		A-32		Track1		B-32		B-50
	-1.11%		-0.63%		3.12%		1.11%	

Special Conditions? None
Missing Data? No