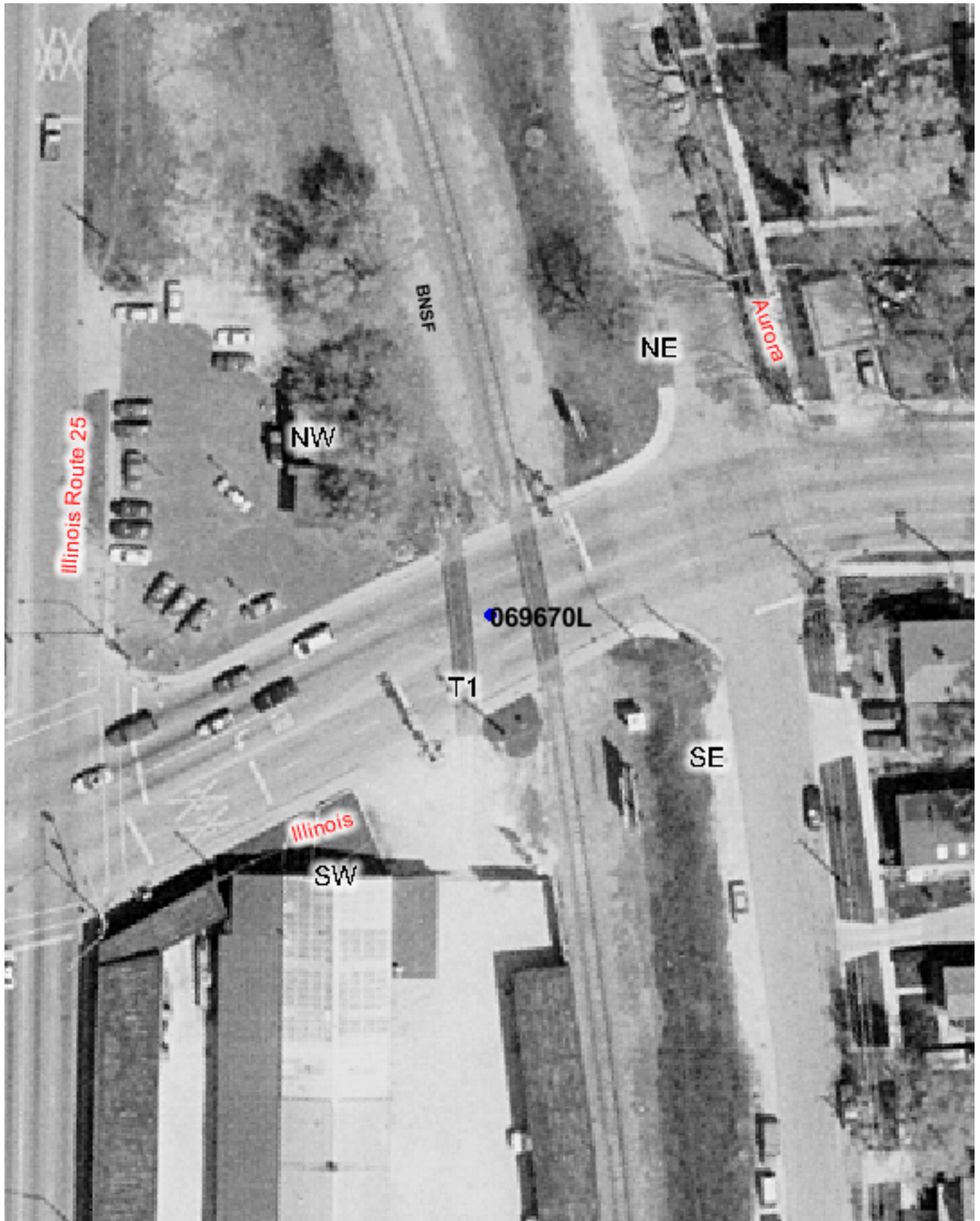


Copyright 2003 By The State of Illinois

SCALE: 1"=50'

0 50' 100'

## U.S. DOT#: 069670L

### General Information

Type Of Crossing: AtGrade
Lat: 41° 46' 16" Long: 88° 18' 20"
County: KANE
City: AURORA In/Near: In
Street Name: ILLINOIS AVE
RailRoad: BNSF
RailRoad Station: AURORA (SW)
RailRoad Milepost: 0.5
Crossing Angle: 73.3°
Data Collection Date: 7/14/2003
Aerial Photography Date: Spring 2003

### Warning Device Description

Type of Device: Cant AFLS/Sidelights

Number Of Devices:

| | | | |
|---|---|---|---|
| CrossBucks: | 2 | Cantelever: | 2 |
| Bells: | 1 | Gates: | 0 |
| WigWags: | 0 | Pedestrian Gates: | 0 |
| Flashing Lights Pairs: | 10 | Masts: | 2 |

| Mast Locations | Edge of Road (Ft) | Edge of Rail (Ft) |
|---|---|---|
| SW | 10.4 | 44.6 |
| NE | 9.7 | 10.9 |

### Nearest Intersecting Roads

| Name | Distance (Ft) ER | Width (Ft) | Direction | Traffic Control |
|---|---|---|---|---|
| AURORA | 84.1 | 26.6 | East | Stop Sign |
| BROADWAY | 221.8 | 53.6 | West | Signal |
| LINCOLN | 389.4 | 27.7 | East | Stop Sign |

Number of Other Nearby Intersecting Roads: None

### Track Description

Number of Tracks: 1
(Type of Tracks: Main)

| From | To | Distance (Ft) |
|---|---|---|
| None | | |

### Nearby Warning Signs

| West Type | Distance (Ft) ER | East Type | Distance (Ft) ER |
|---|---|---|---|
| W10-1 | 379.3 | W10-1 | 302.1 |

Number of Other Signs: 0 | Number of Other Signs: 0

### Adjacent Railroad Crossing

| DOT# | Direction | Distance (Ft) |
|---|---|---|

### Roadway Material & Dimensions

Roadway Material: Bituminous

| North Side Dir | Dist NR | Sidewalk | Parkway | Road Width | South Side Parkway | Sidewalk |
|---|---|---|---|---|---|---|
| W | 32.0 | 4.0 | 1.6 | 51.8 | 1.6 | 5.0 |
| E | 32.0 | 5.0 | 1.6 | 48.3 | 1.9 | 5.0 |

### Crossing Surface Material & Dimensions

| | North Side of Road: Sidewalk Material | Sidewalk Width (Ft) | Distance to Sidewalk | Roadway Material | Roadway Width (Ft) | Distance to Sidewalk | South Side of Road: Sidewalk Material | Sidewalk Width (Ft) | Total Crossing Width (Ft) |
|---|---|---|---|---|---|---|---|---|---|
| Track1 | None | 0 | 0(*) | Rubber | 69.1 | 0 | None | 0 | 69.1 |

### Vertical Profile

| West Side A-50 | A-32 | Track1 | B-32 | East Side B-50 |
|---|---|---|---|---|
| -7.78% | -1.88% | 11.88% | 7.22% | |

Special Conditions? None Missing Data? No