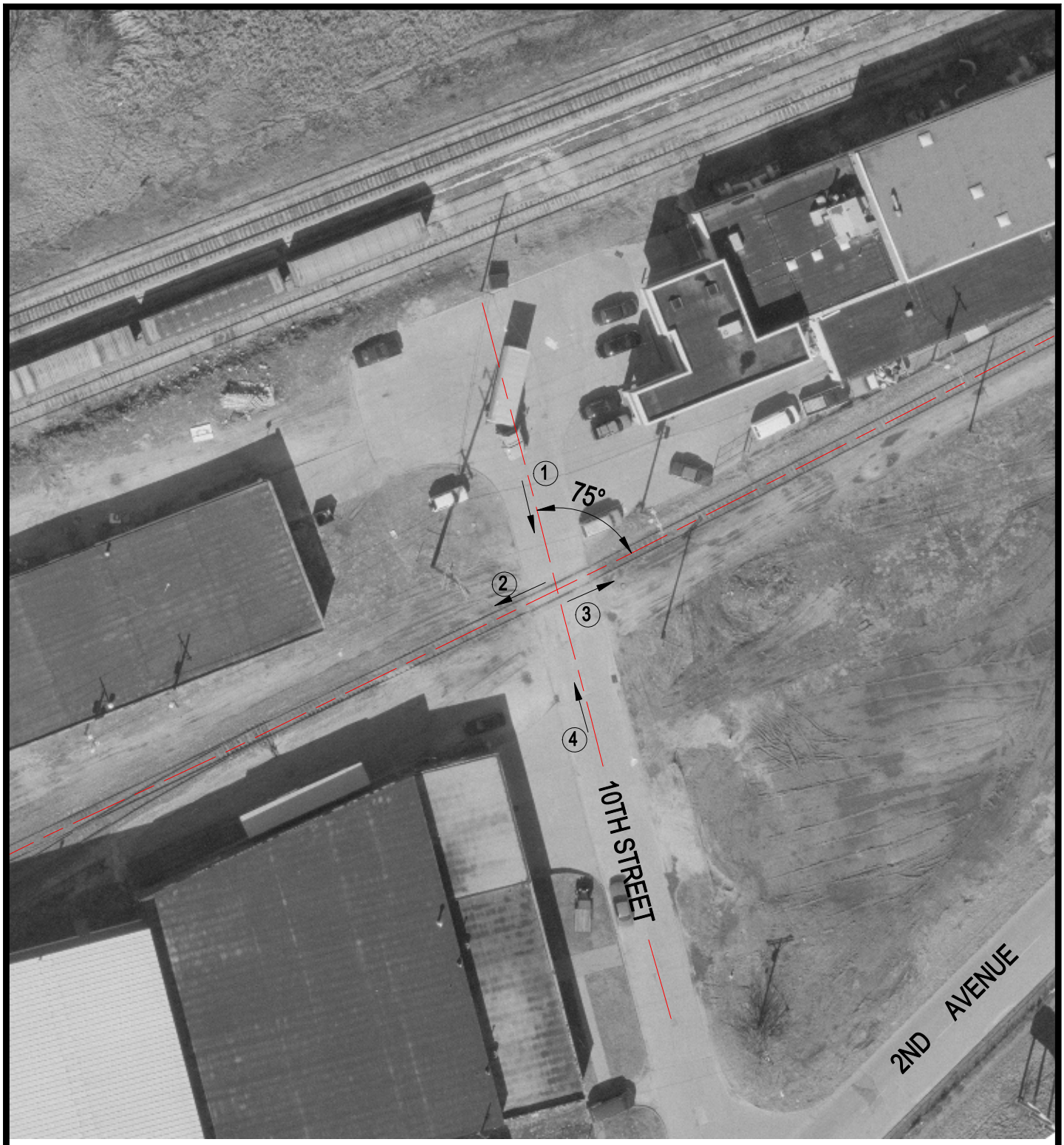

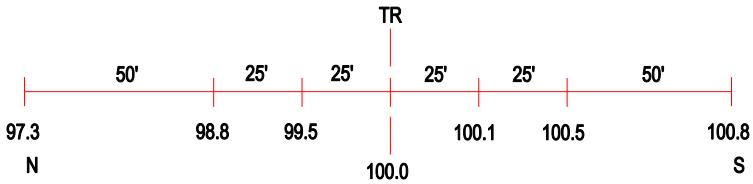

ROAD PROFILE

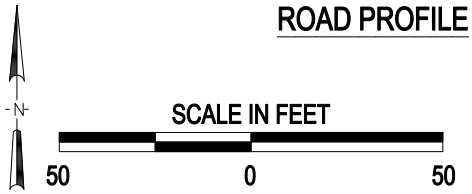

3 Photo Location

Crossing #: 069604Y

Location: Rock Island Co., City of Rock Island (In)

Lat/Long: 41°30'34" / 90°35'13"

Railroad: BNSF

Street: 10th Street

Railroad Milepost: 253.67

Crossing Protection: None

J:\ROCKISLAND\069604Y\069604Y.DWG 03/07/01 09:47 JLA