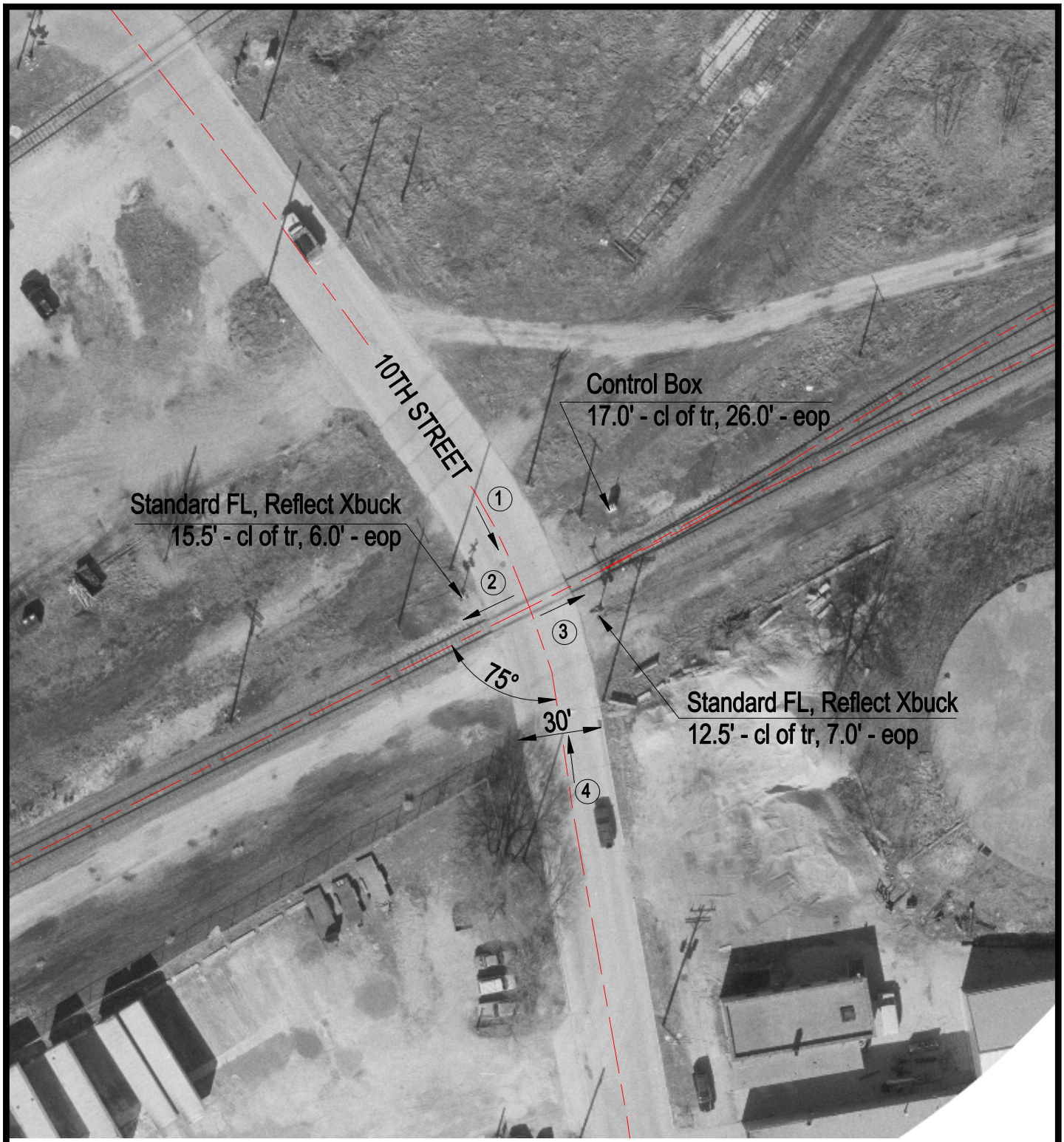

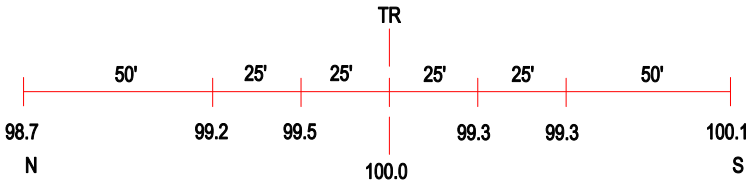

ROAD PROFILE

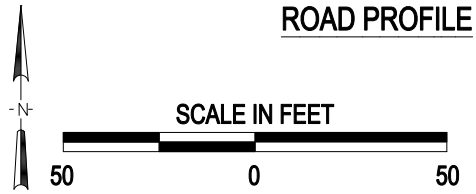

3 Photo Location

Crossing #:	069593N
Location:	Rock Island Co., City of East Moline (In)
Lat/Long:	41°31'06" / 90°26'22"
Railroad:	BNSF
Street:	10th Street
Railroad Milepost:	245.79
Crossing Protection:	Train Activated Devices

J:\ROCKISLAND\069593N\069593N.DWG 07/12/00 14:04 PMM