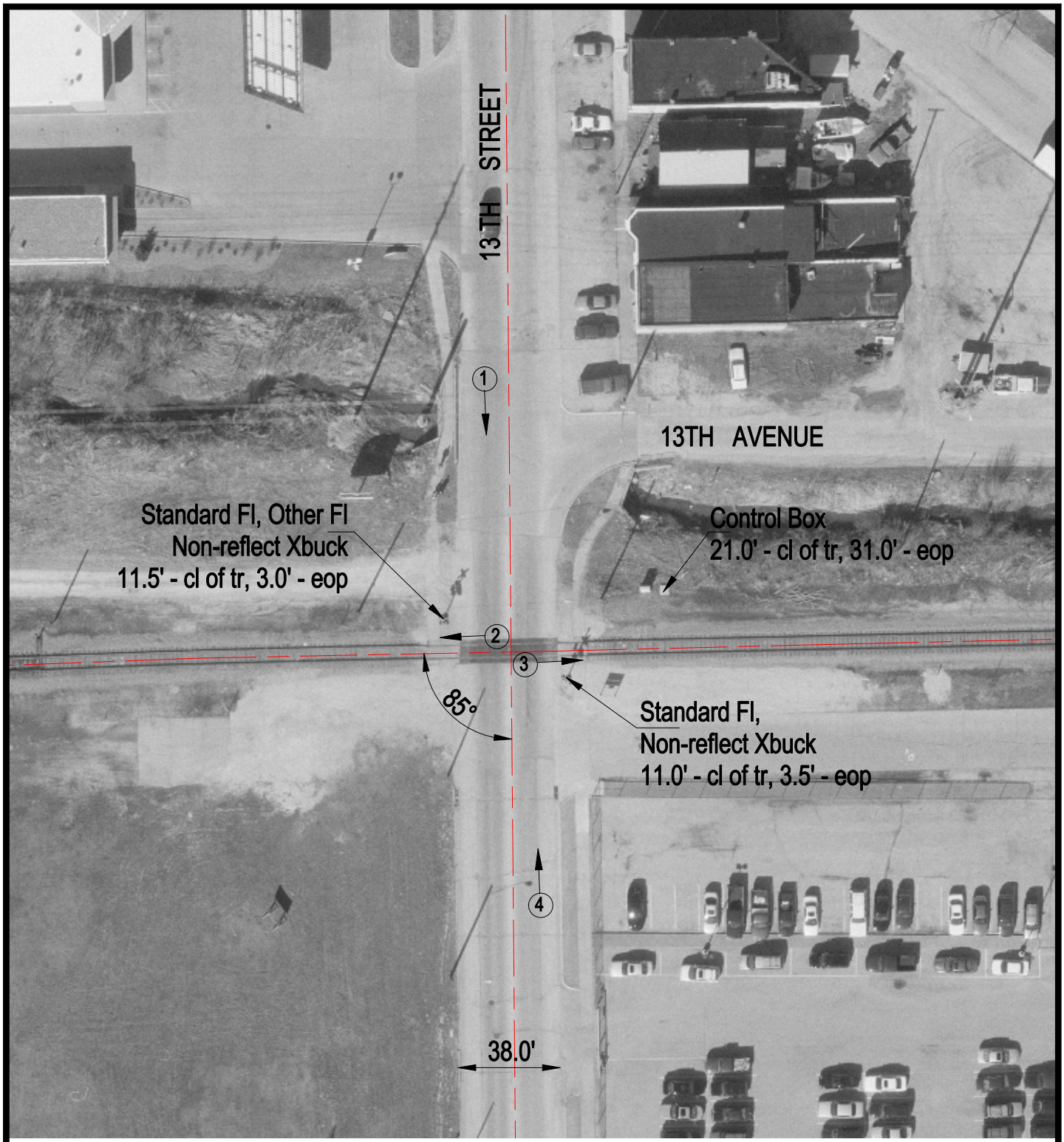

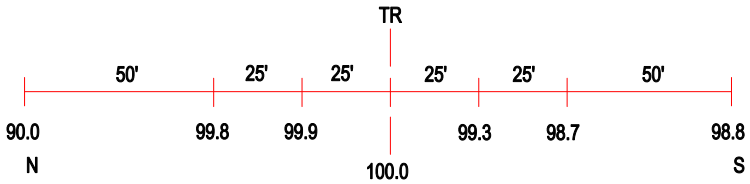

ROAD PROFILE

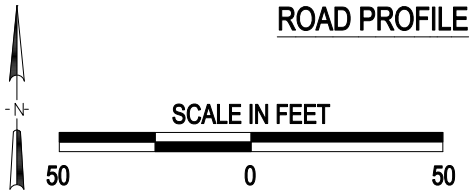

(3) Photo Location

Crossing #:	069591A
Location:	Rock Island Co., City of East Moline (In)
Lat/Long:	41°31'11" / 90°26'02"
Railroad:	BNSF
Street:	13th Street
Railroad Milepost:	245.48
Crossing Protection:	Train Activated Devices

J:\ROCKISLAND\069591A\069591A.DWG 03/07/01 09:27 JLA