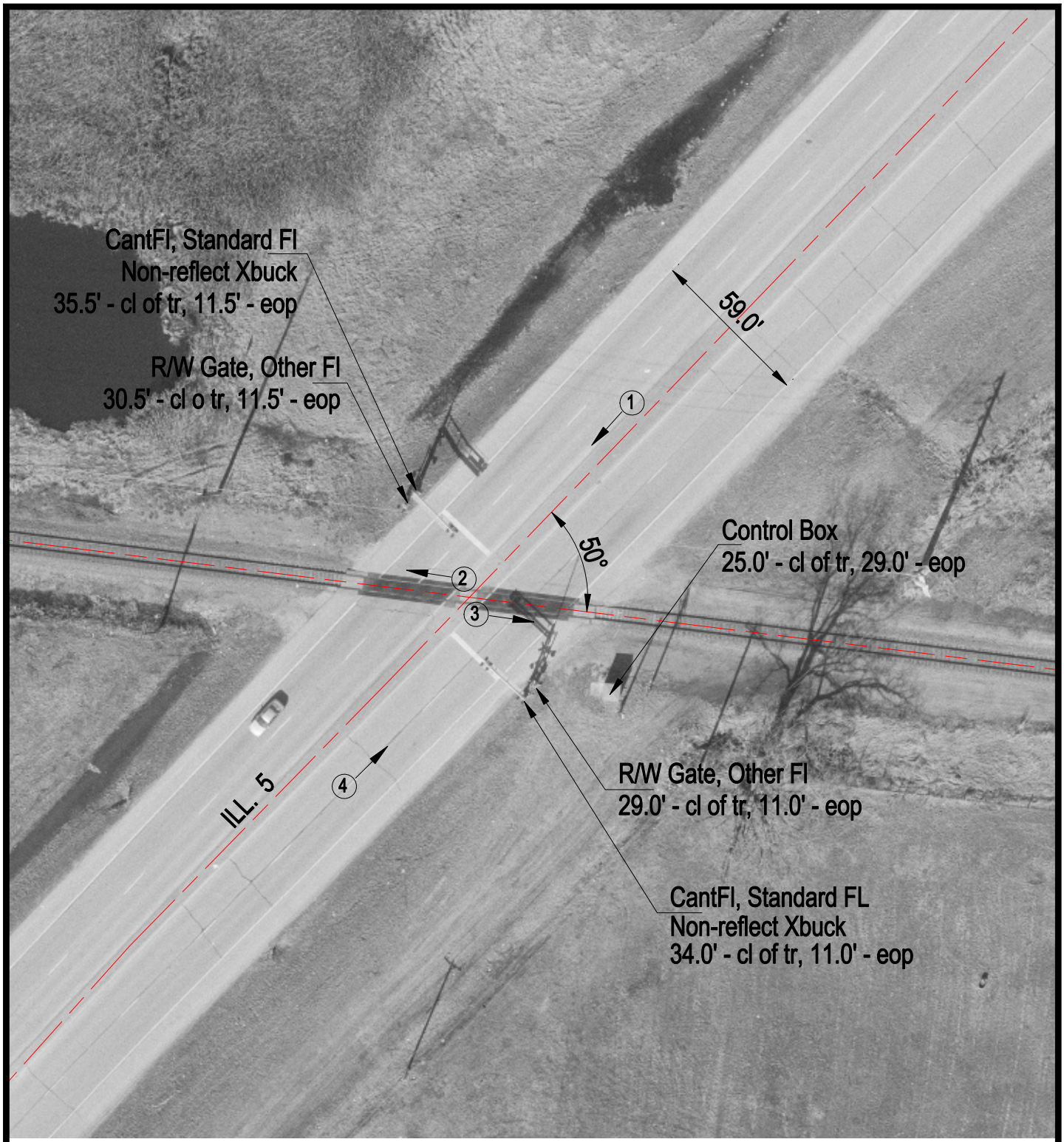

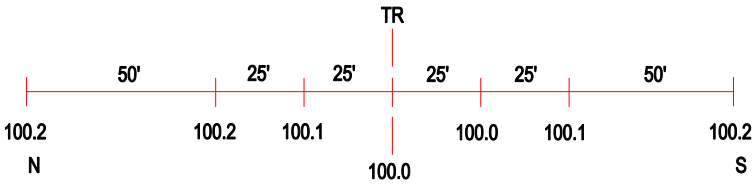

ROAD PROFILE

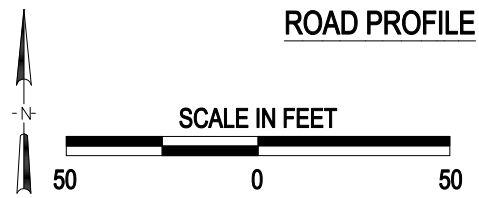

3 Photo Location

Crossing #:	069587K
Location:	Rock Island Co., City of East Moline (In)
Lat/Long:	41°31'15" / 90°23'19"
Railroad:	BNSF
Street:	ILL. 5
Railroad Milepost:	243.13
Crossing Protection:	Train Activated Devices

J:\ROCKISLAND\069587K\069587K.DWG 08/16/00 13:27 DJP