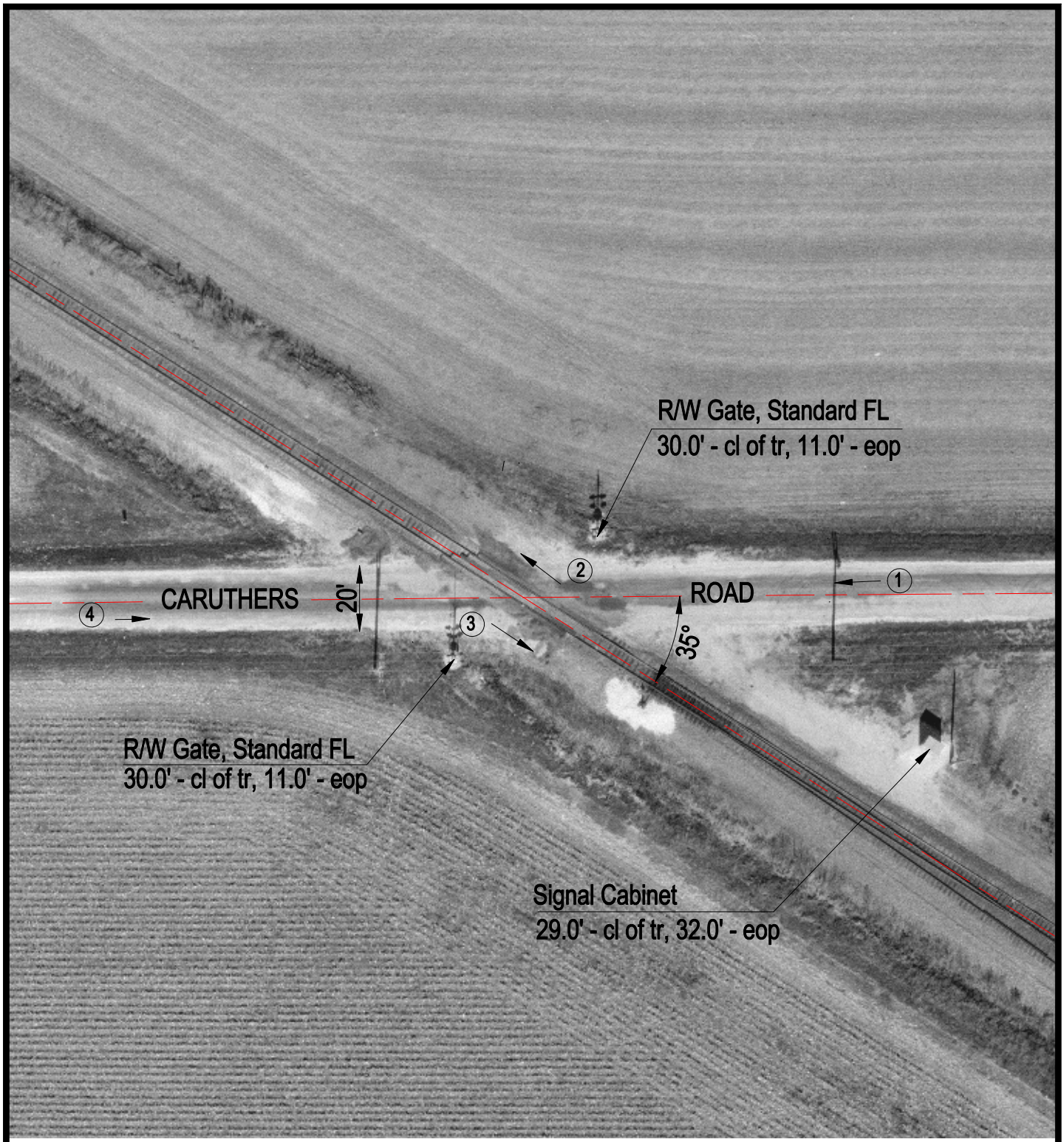


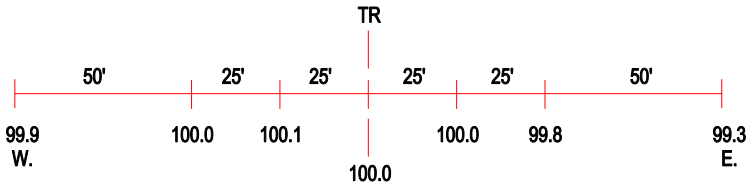


ROAD PROFILE

SCALE IN FEET

50 0 50

3 Photo Location

| | |
|---|---|
| Crossing #: | 069297C |
| Location: | Sangamon Co., City of Lowder (N) |
| Lat/Long: | 39°33'58" / 89°52'38" |
| Railroad: | BNSF |
| Street: | Caruthers Road |
| Railroad Milepost: | 33.25 |
| Crossing Protection: | Train Activated Devices |

I:\CC\SANGAMON\069297C\069297C.DWG 12/07/99 09:54 TFC