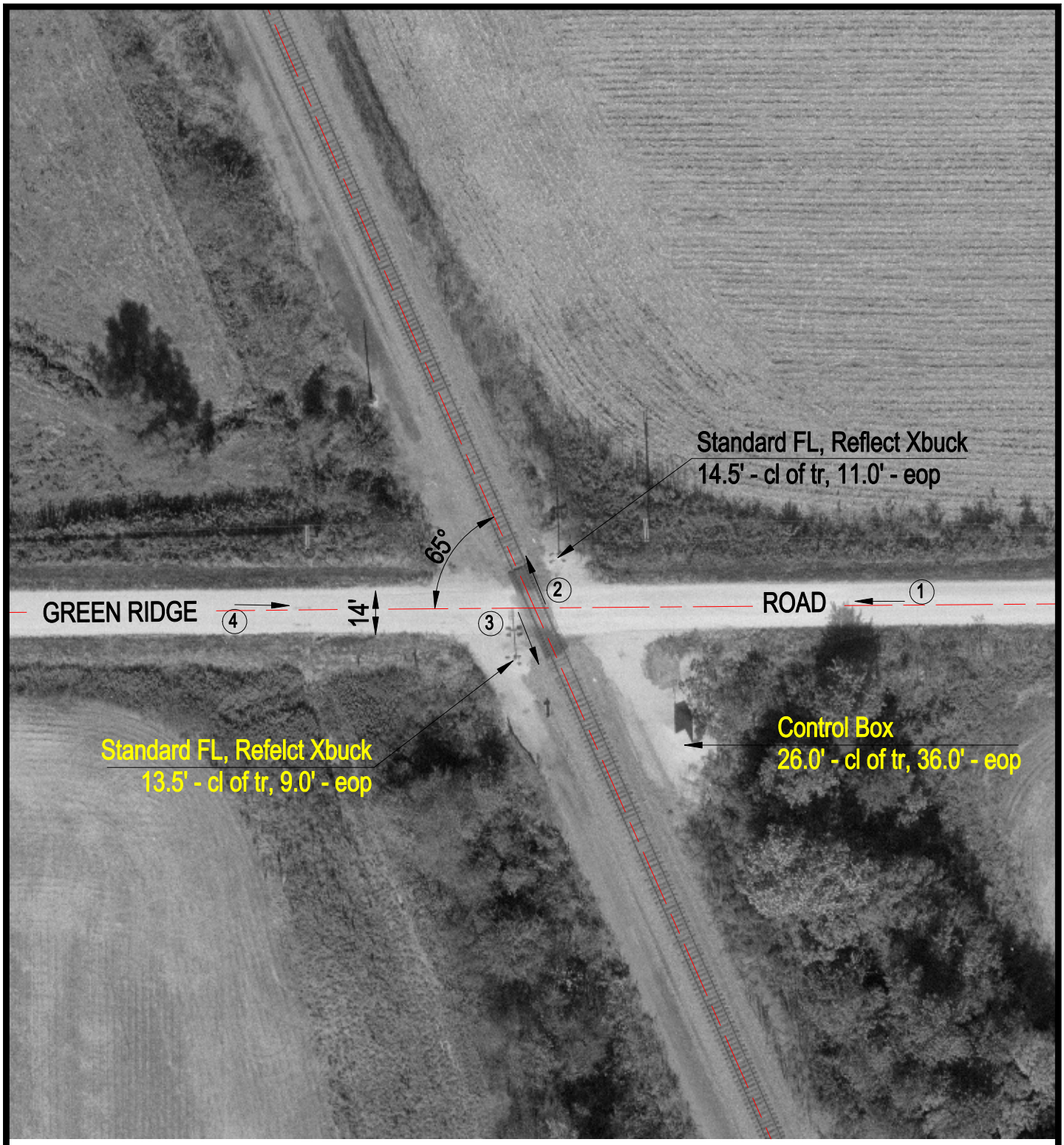

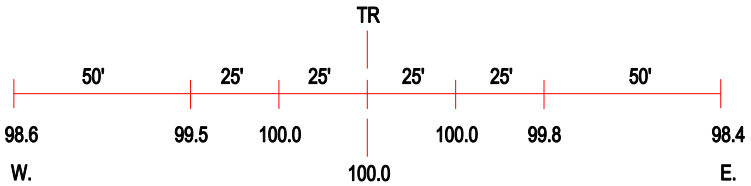

ROAD PROFILE

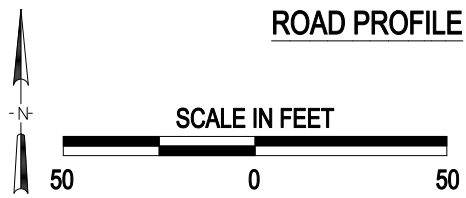

(3) Photo Location

Crossing #:	069294G
Location:	Macoupin Co., City of Girard (Near)
Lat/Long:	39°25'15" / 89°45'48"
Railroad:	BNSF
Street:	Greenridge Road
Railroad Milepost:	46.58
Crossing Protection:	Train Activated Devices

J:\MACOUPIN\069294G\069294G.DWG 07/06/00 10:57 PMM