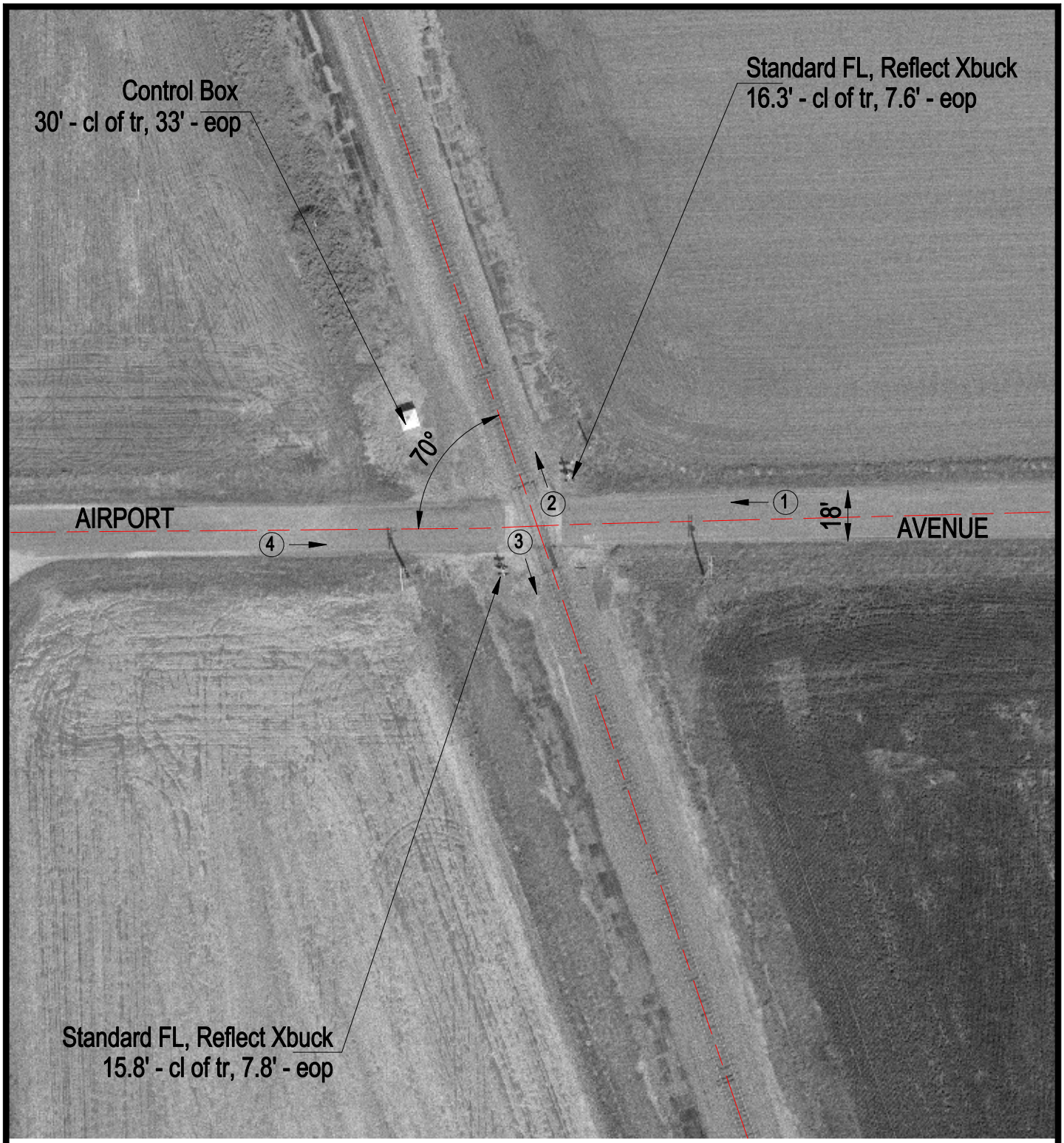

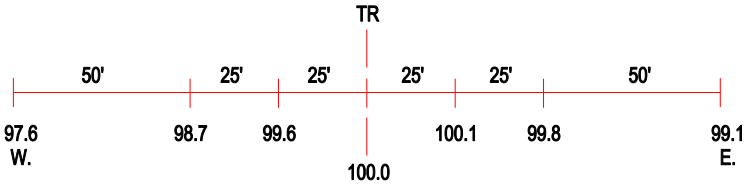

ROAD PROFILE

3 Photo Location

Crossing #:	069155L
Location:	Bond Co., City of Smithboro (N)
Lat/Long:	38°50'38" / 89°19'14"
Railroad:	BNSF
Street:	Airport Avenue
Railroad Milepost:	97.05
Crossing Protection:	Train Activated Devices