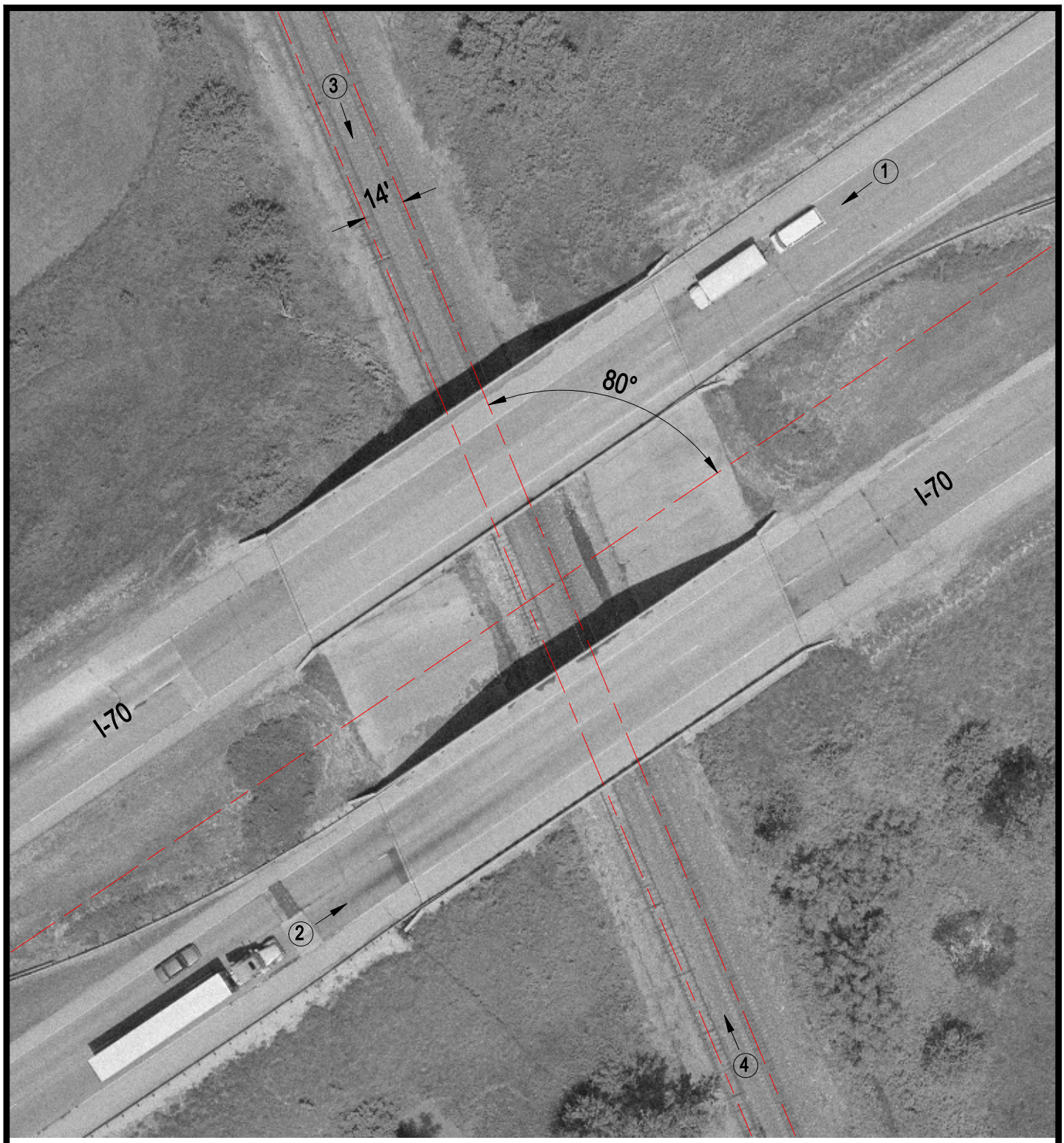

Crossing #:	069152R
Location:	Bond Co., City of Smithboro (N)
Lat/Long:	38°53'02" / 89°20'13"
Railroad:	BNSF
Street:	I-70
Railroad Milepost:	94.17
IDOT ID #:	0030014 / 0030013

N

SCALE IN FEET

50 0 50

3 Photo Location