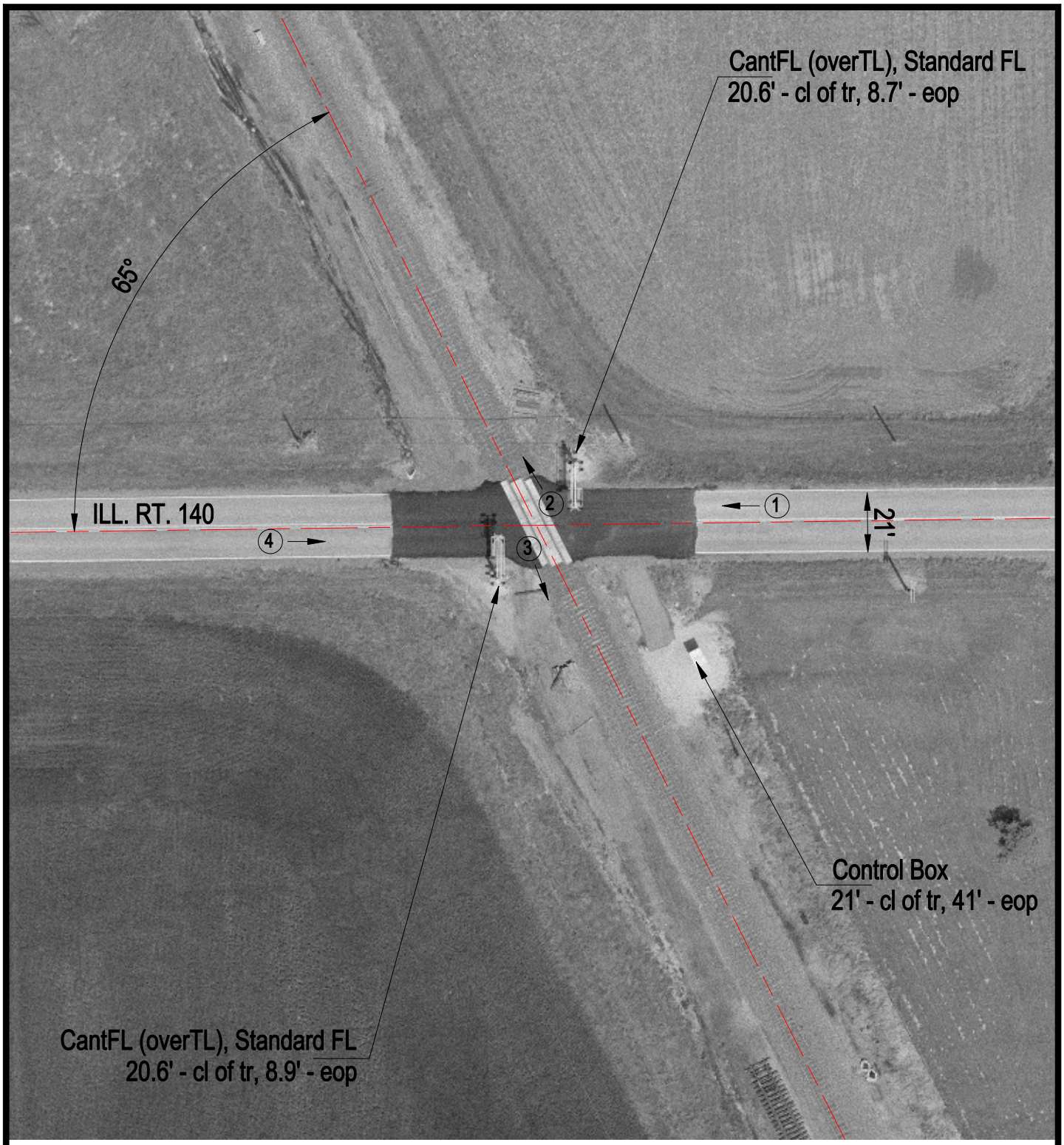

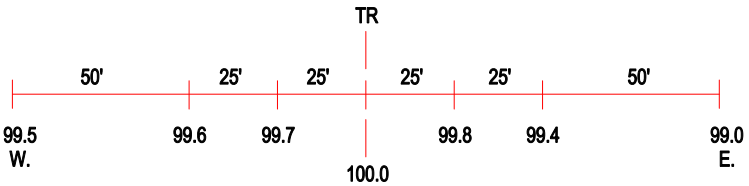

ROAD PROFILE

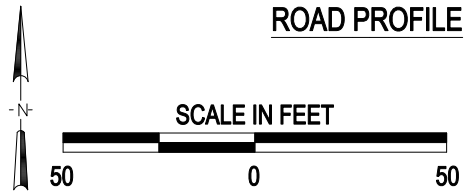

3 Photo Location

Crossing #:	069150C
Location:	Bond Co., City of Smithboro (I)
Lat/Long:	38°54'08" / 89°20'49"
Railroad:	BNSF
Street:	ILL. RT. 140
Railroad Milepost:	92.78
Crossing Protection:	Train Activated Devices