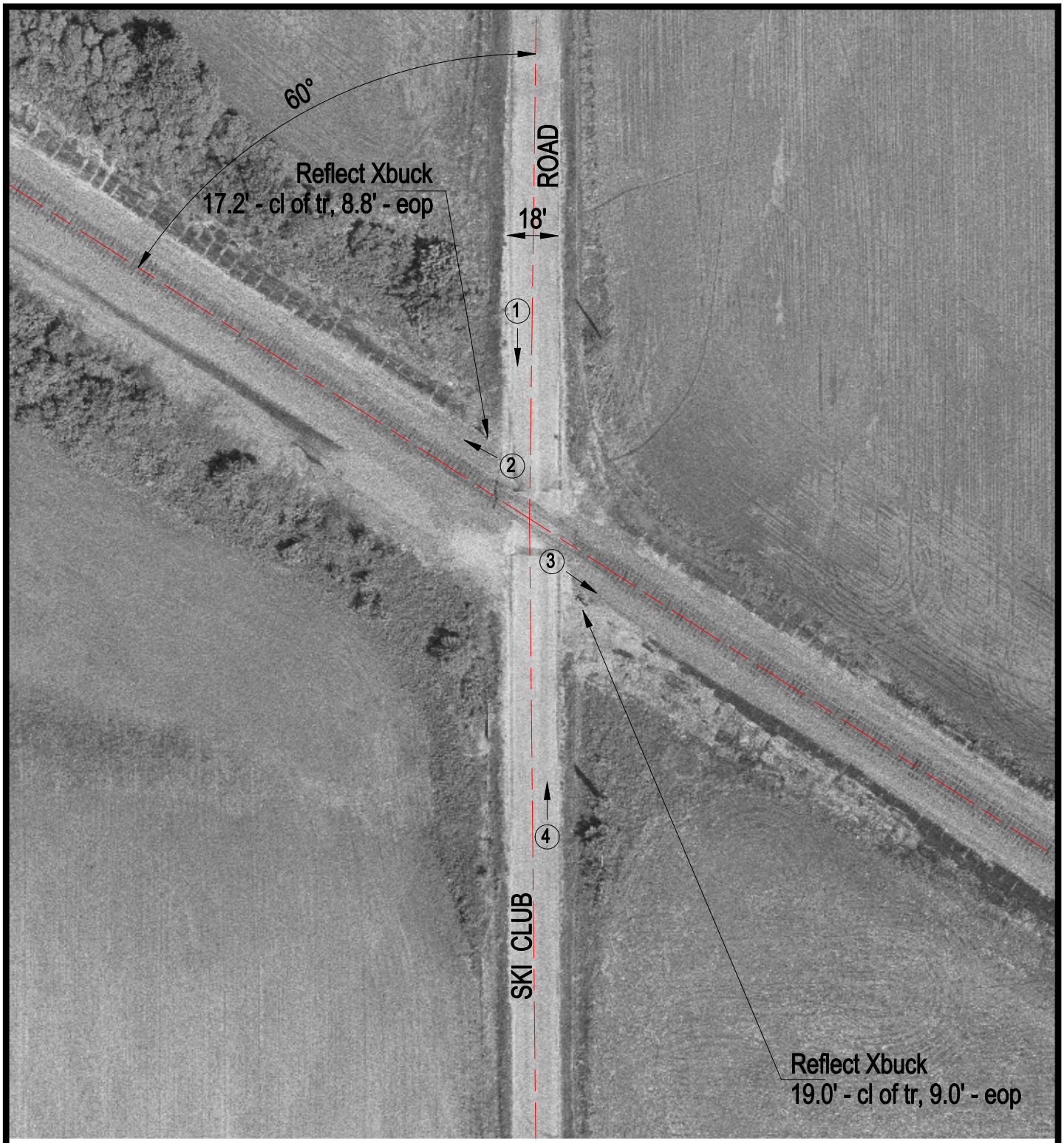

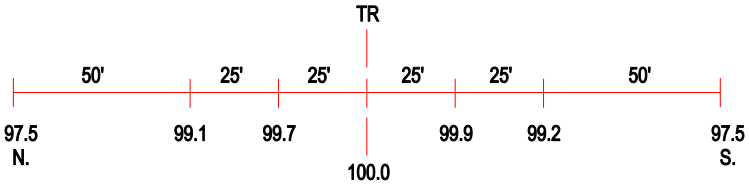

ROAD PROFILE

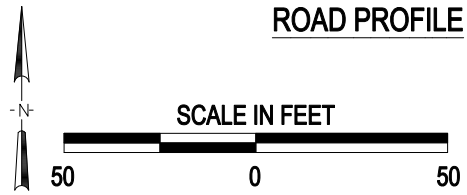

(3) Photo Location

Crossing #:	069146M
Location:	Bond Co., City of Smithboro (N)
Lat/Long:	38°56'19" / 89°22'23"
Railroad:	BNSF
Street:	Ski Club Road
Railroad Milepost:	89.88
Crossing Protection:	Signs