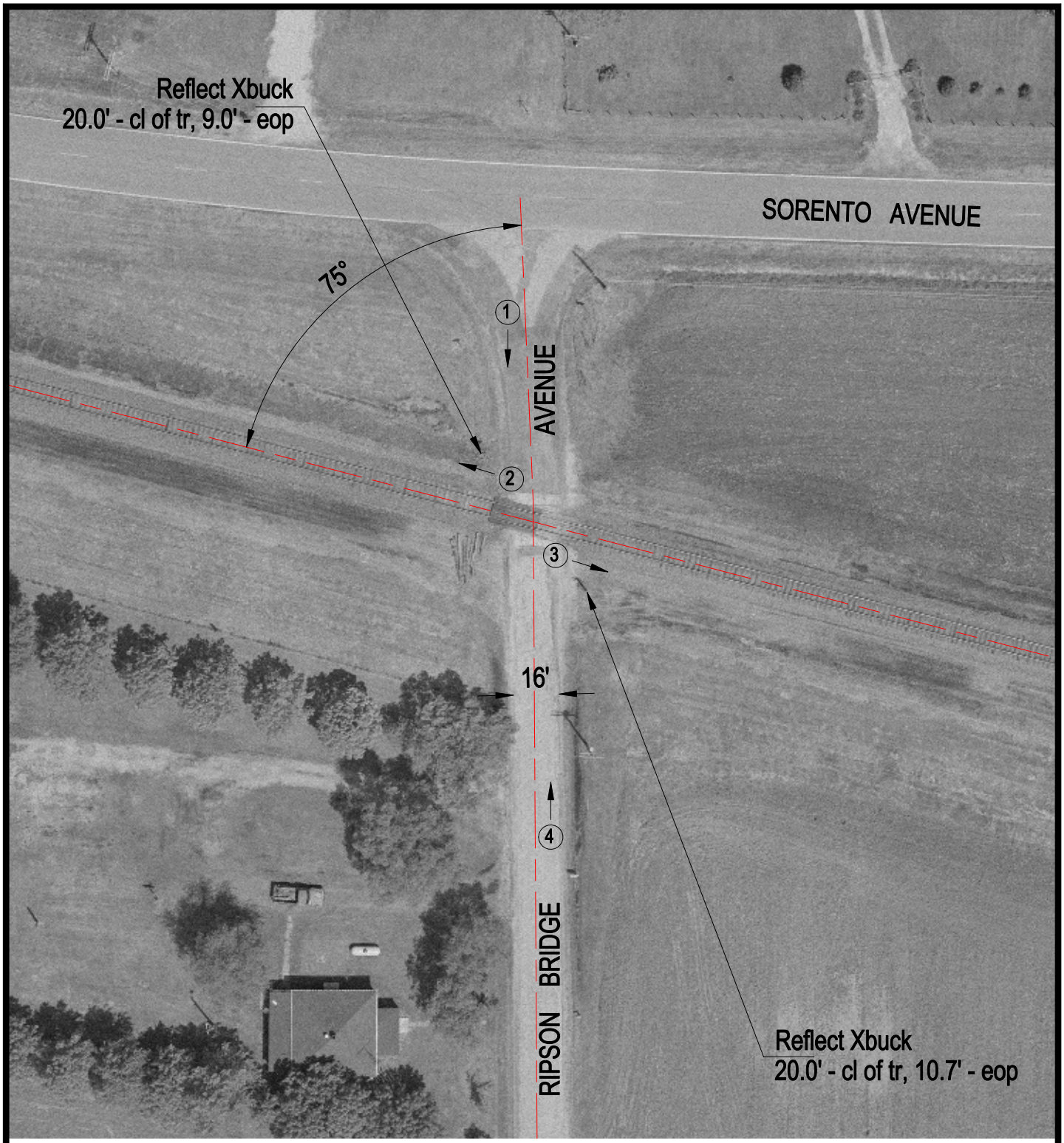

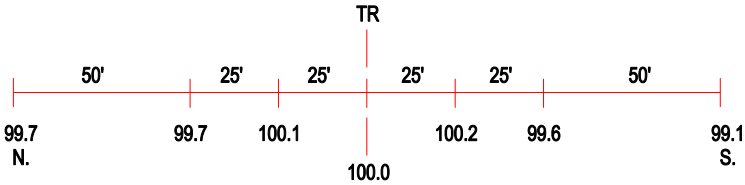

ROAD PROFILE

3 Photo Location

Crossing #:	069134T
Location:	Bond Co., City of Smithboro (N)
Lat/Long:	38°58'44" / 89°31'22"
Railroad:	BNSF
Street:	Ripson Bridge Avenue
Railroad Milepost:	81.16
Crossing Protection:	Signs