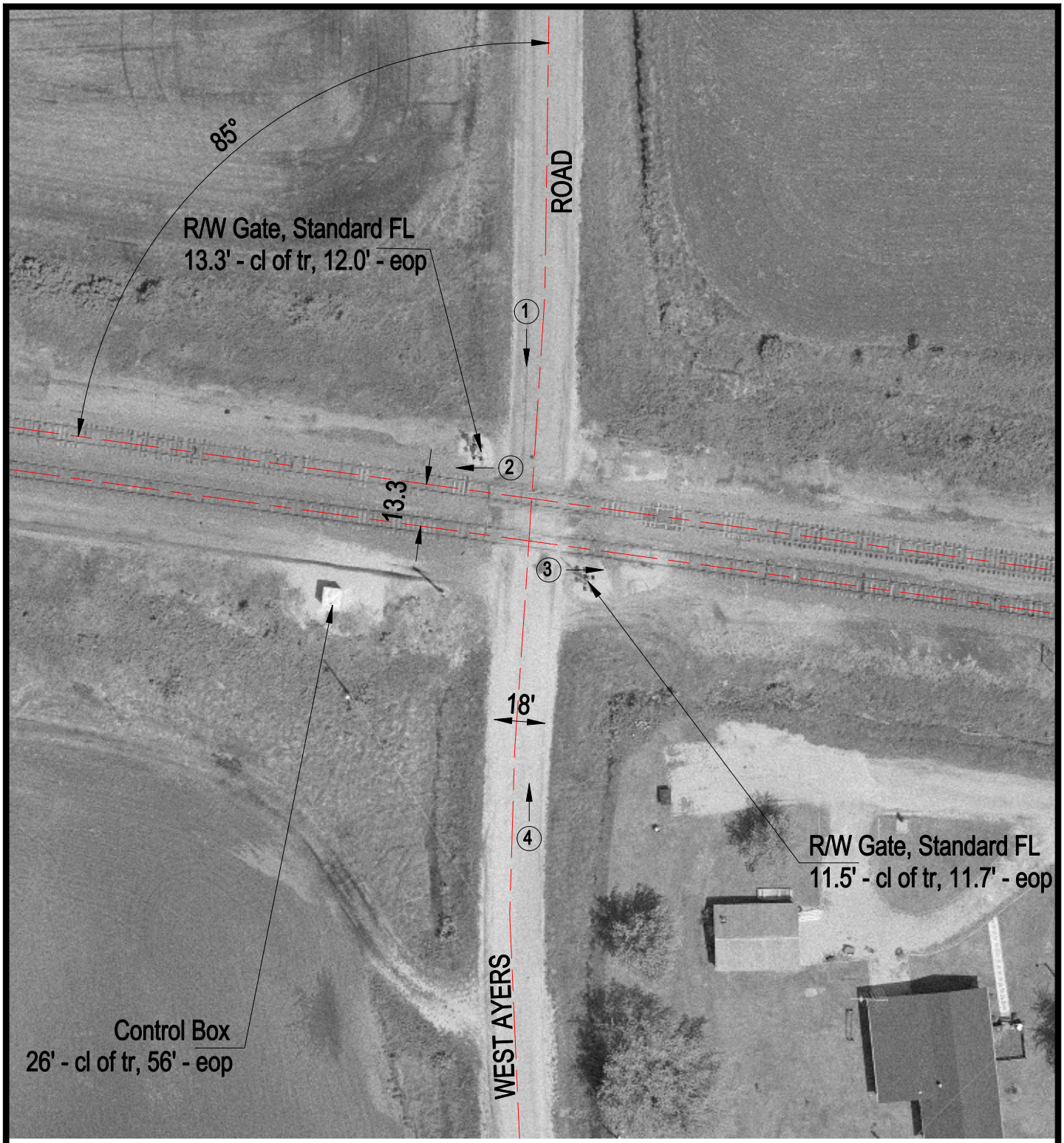

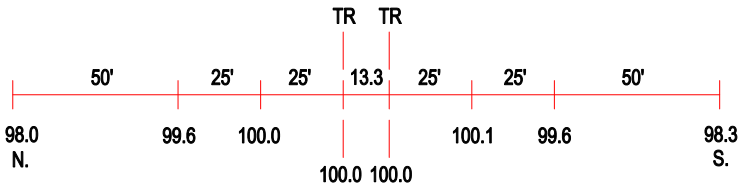

ROAD PROFILE

3 Photo Location

Crossing #:	069132E
Location:	Bond Co., City of Sorento (N)
Lat/Long:	38°57'50" / 89°27'08"
Railroad:	BNSF
Street:	West Ayers Road
Railroad Milepost:	85.11
Crossing Protection:	Train Activated Signals