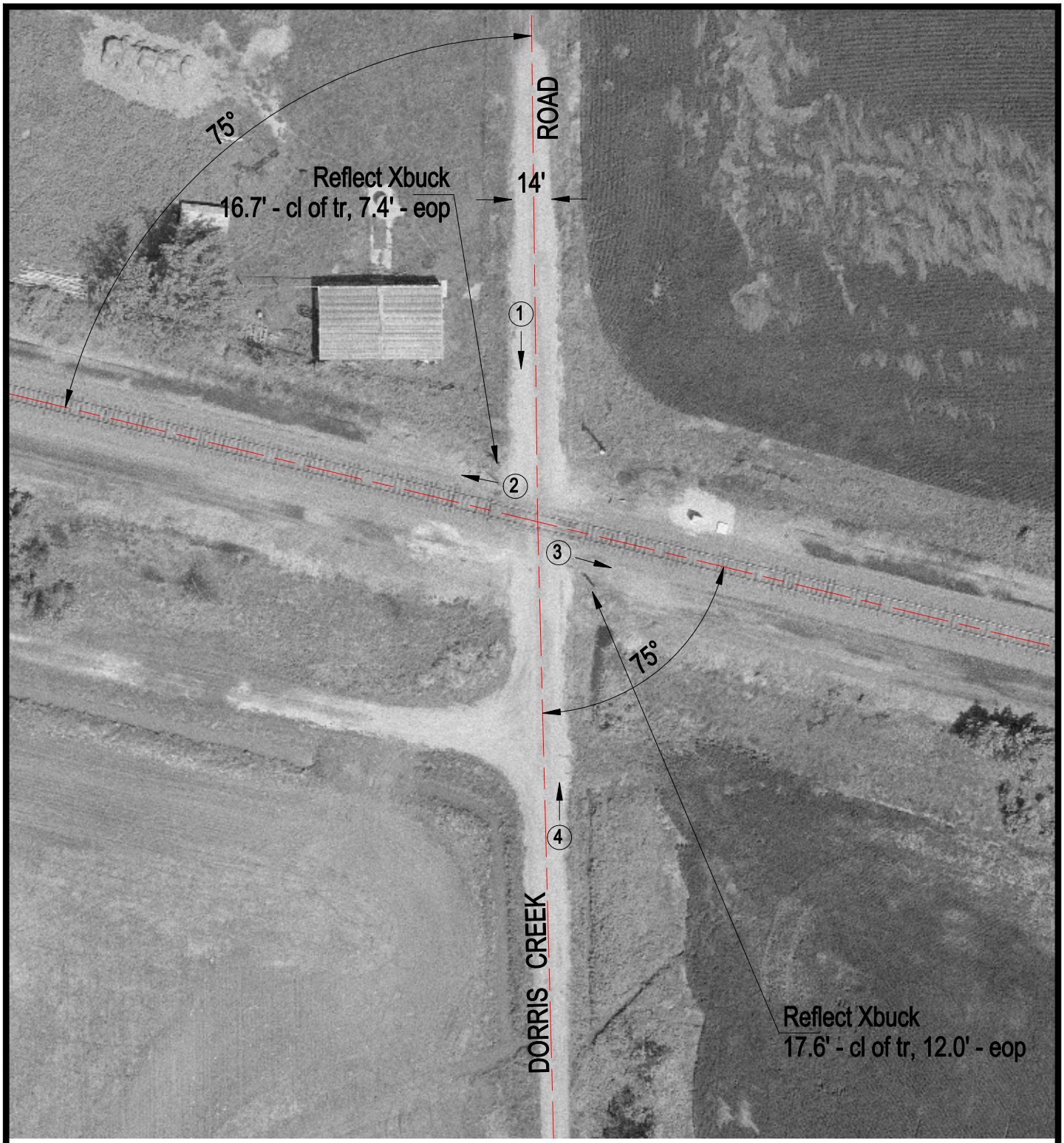

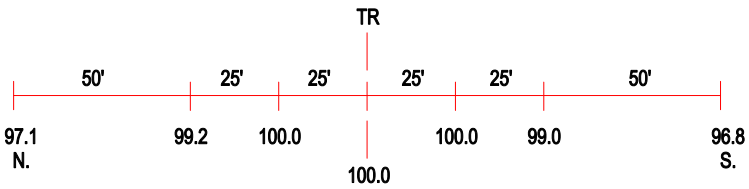

ROAD PROFILE

3 Photo Location

Crossing #:	069128P
Location:	Bond Co., City of Sorento (N)
Lat/Long:	38°58'28" / 89°30'17"
Railroad:	BNSF
Street:	Dorris Creek Road
Railroad Milepost:	82.19
Crossing Protection:	Signs