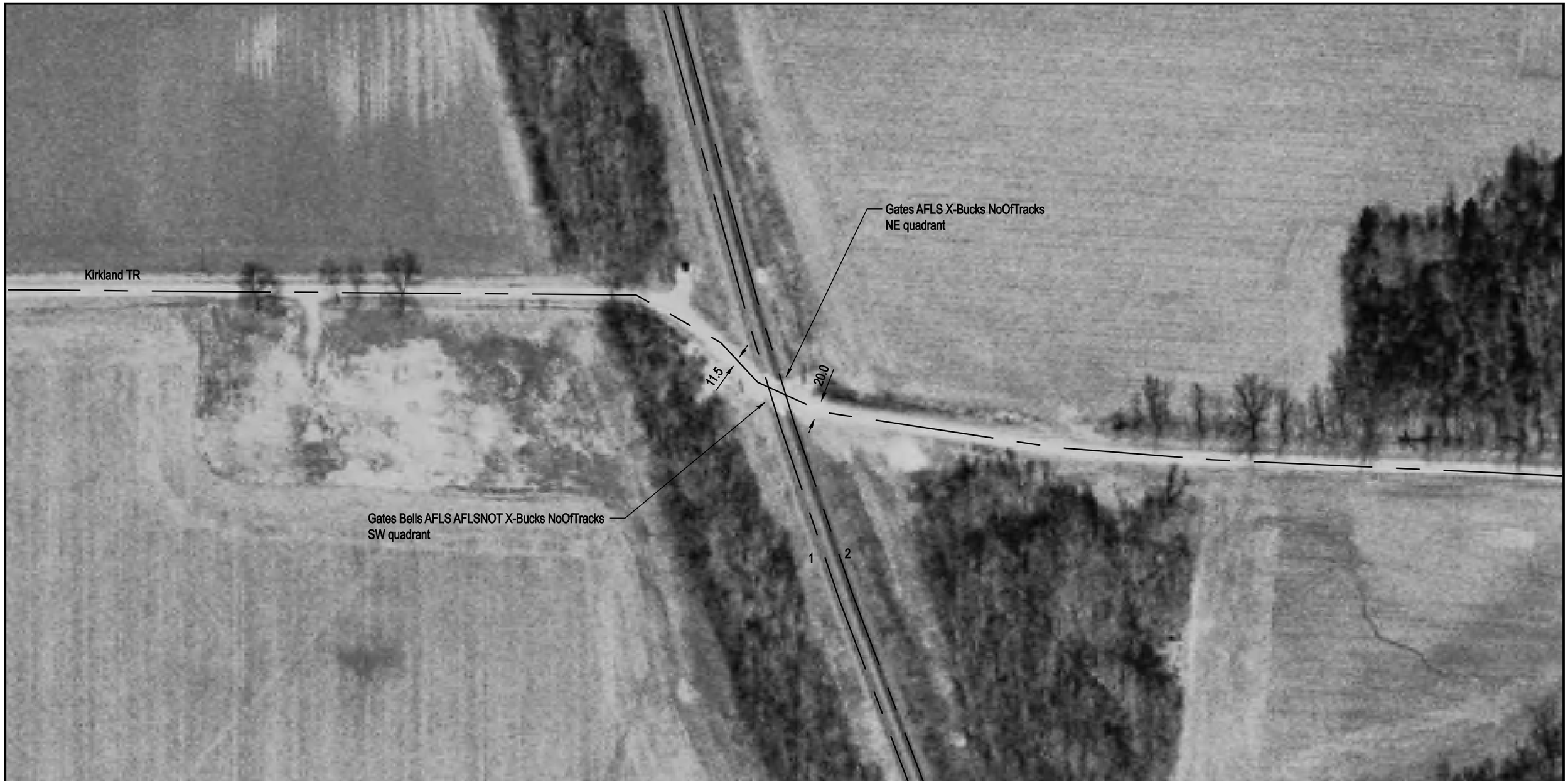

NOTE: ALL MEASUREMENTS ARE IN FEET

DOT/AAR Inventory #: 069118J

Location: Montgomery Co., Near Sorento, IL

Lat/Long: 39º 1' 30"/-89º 36' 34"

Railroad Milepost-Line: 75.34-Y

Crossing Angle (Deg.): 45

Crossing Width (By Track): 40.0, 40.0 (1 to 2)

Number of Tracks: 2

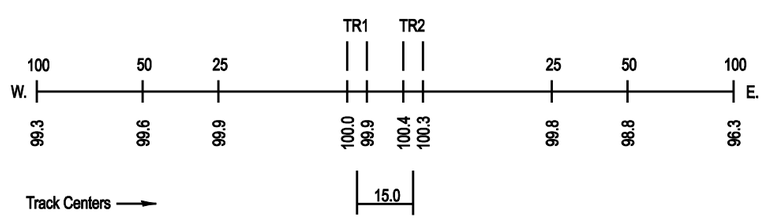
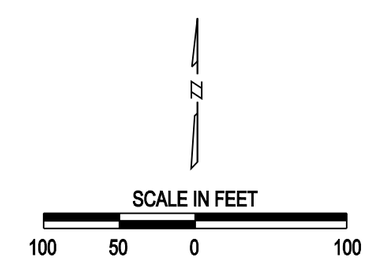
ROAD PROFILE