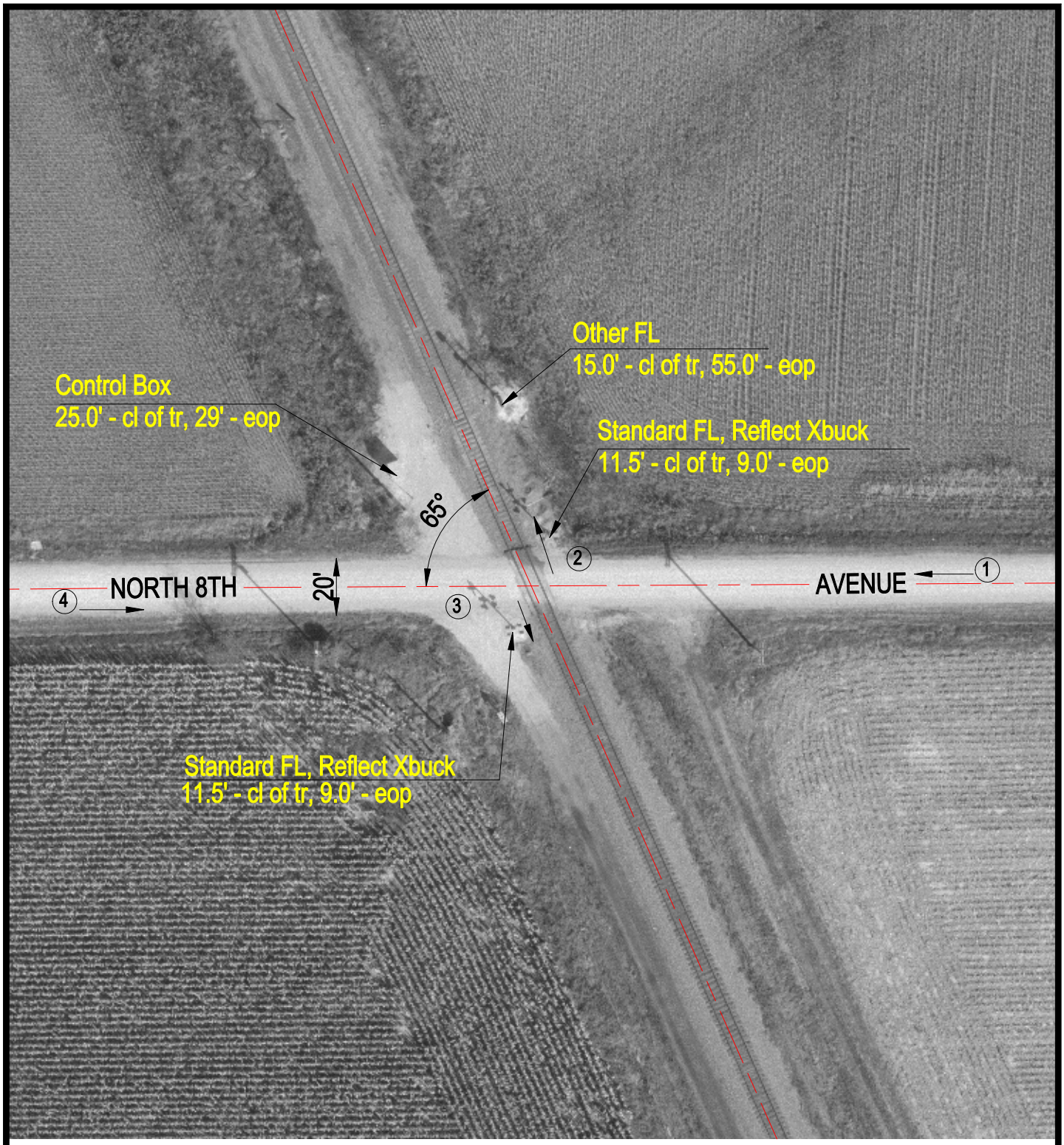

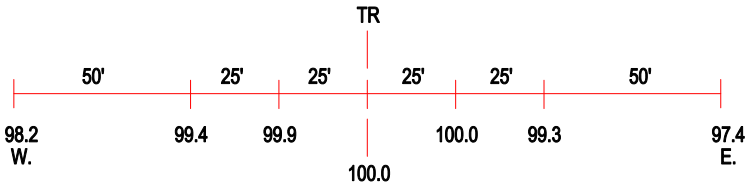

ROAD PROFILE

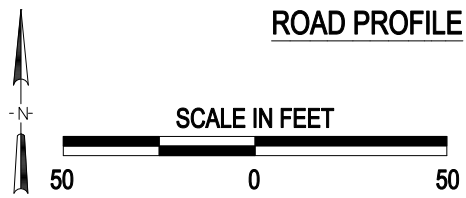

3 Photo Location

Crossing #:	069050X
Location:	Montgomery Co., City of Litchfield (Near)
Lat/Long:	39°07'00" / 89°38'17"
Railroad:	BNSF
Street:	North 8th Avenue
Railroad Milepost:	68.77
Crossing Protection:	Train Activated Devices

J:\MONTGOMERY\069050X\069050X.DWG 12/17/99 12:17 TFC