DOT/AAR Inventory #: 069050X

Location: Montgomery Co., Near Litchfield, IL

Lat/Long: 39º 6' 60"/-89º 38' 16"

Railroad Milepost-Line: 68.77-Y

Crossing Angle (Deg.): 65

Crossing Width (By Track): 24.5

Number of Tracks: 1

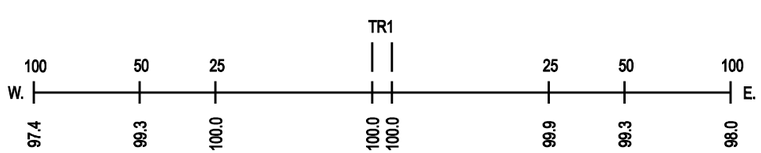

ROAD PROFILE
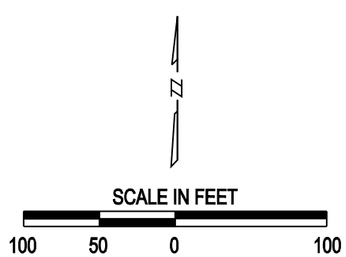
NOTE: ALL MEASUREMENTS ARE IN FEET