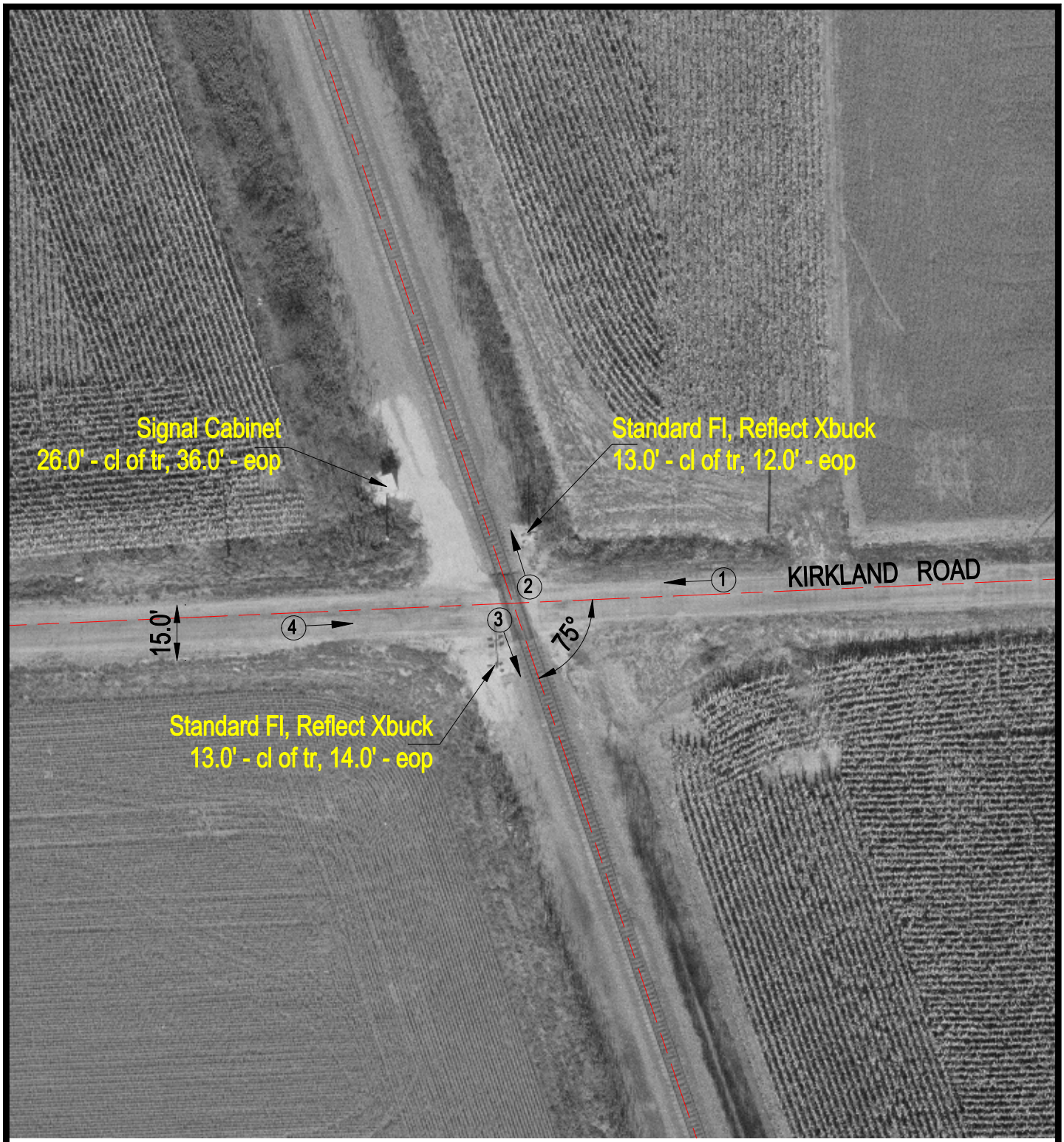

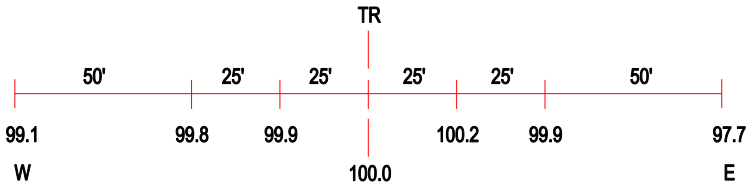

ROAD PROFILE

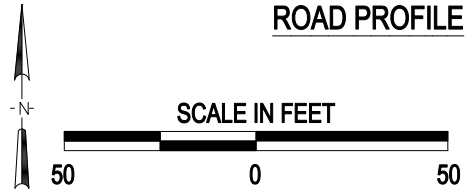

3 Photo Location

Crossing #:	069027D
Location:	Macoupin Co., City of Girard (Near)
Lat/Long:	39°17'43" / 89°42'29"
Railroad:	BNSF
Street:	Kirkland Road
Railroad Milepost:	55.79
Crossing Protection:	Train Activated Devices

J:\MACOUPIN\069027D\069027D.DWG 03/05/01 11:03 HWH