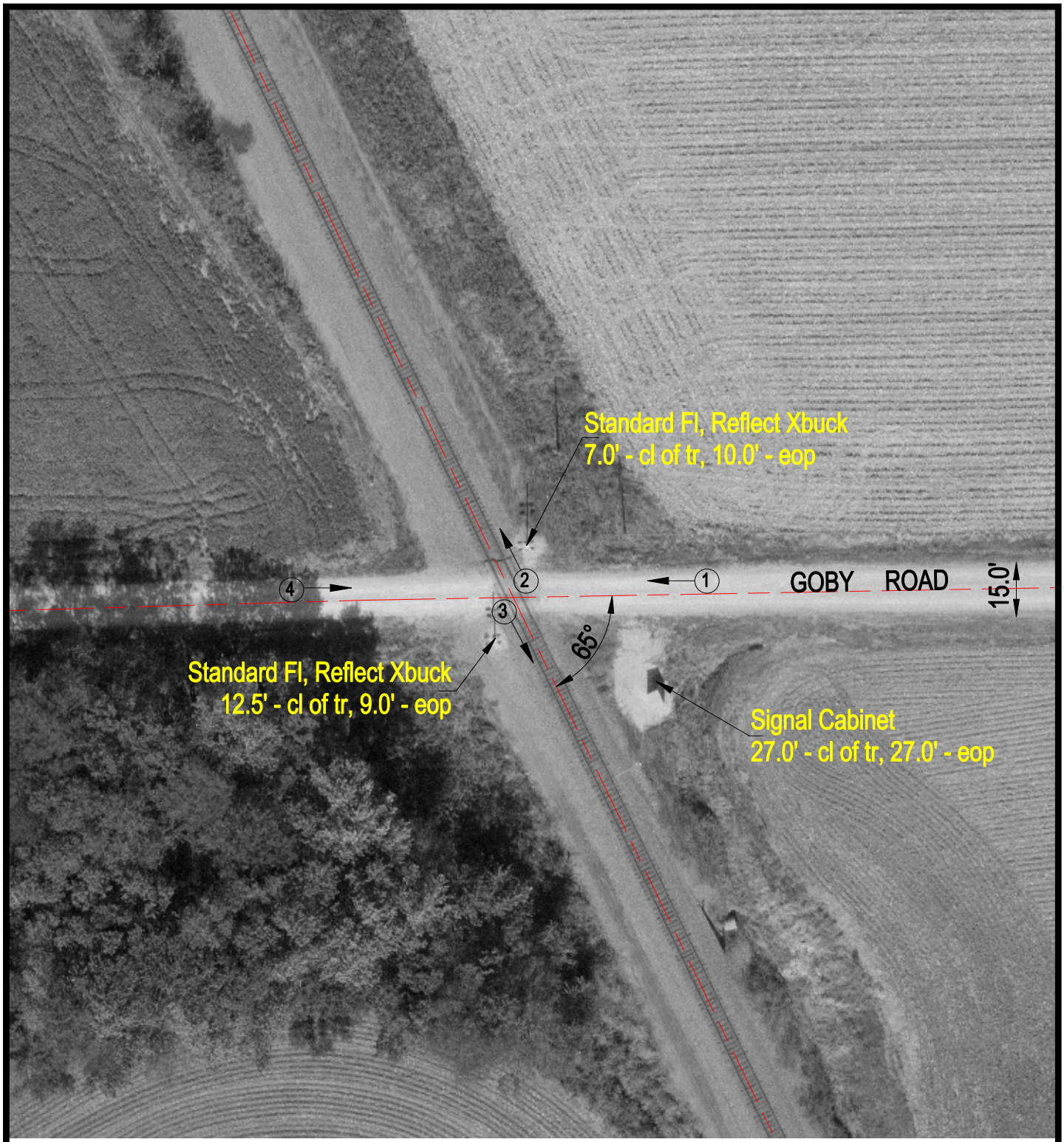

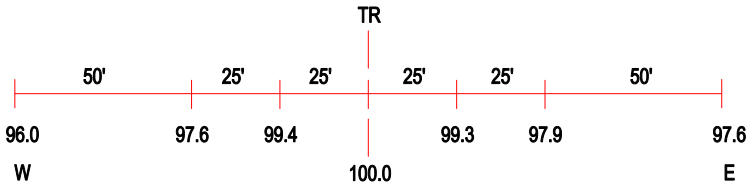

ROAD PROFILE

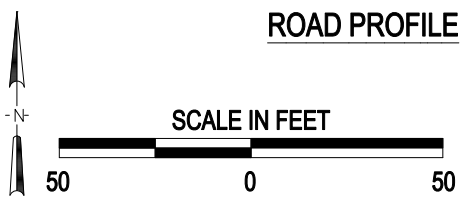

3 Photo Location

Crossing #:	069021M
Location:	Macoupin Co., City of Girard (Near)
Lat/Long:	39°20'22" / 89°43'41"
Railroad:	BNSF
Street:	Goby Road
Railroad Milepost:	52.56
Crossing Protection:	Train Activated Devices

J:\MACOUPIN\069021M\069021M.DWG 02/28/00 09:26 JLA