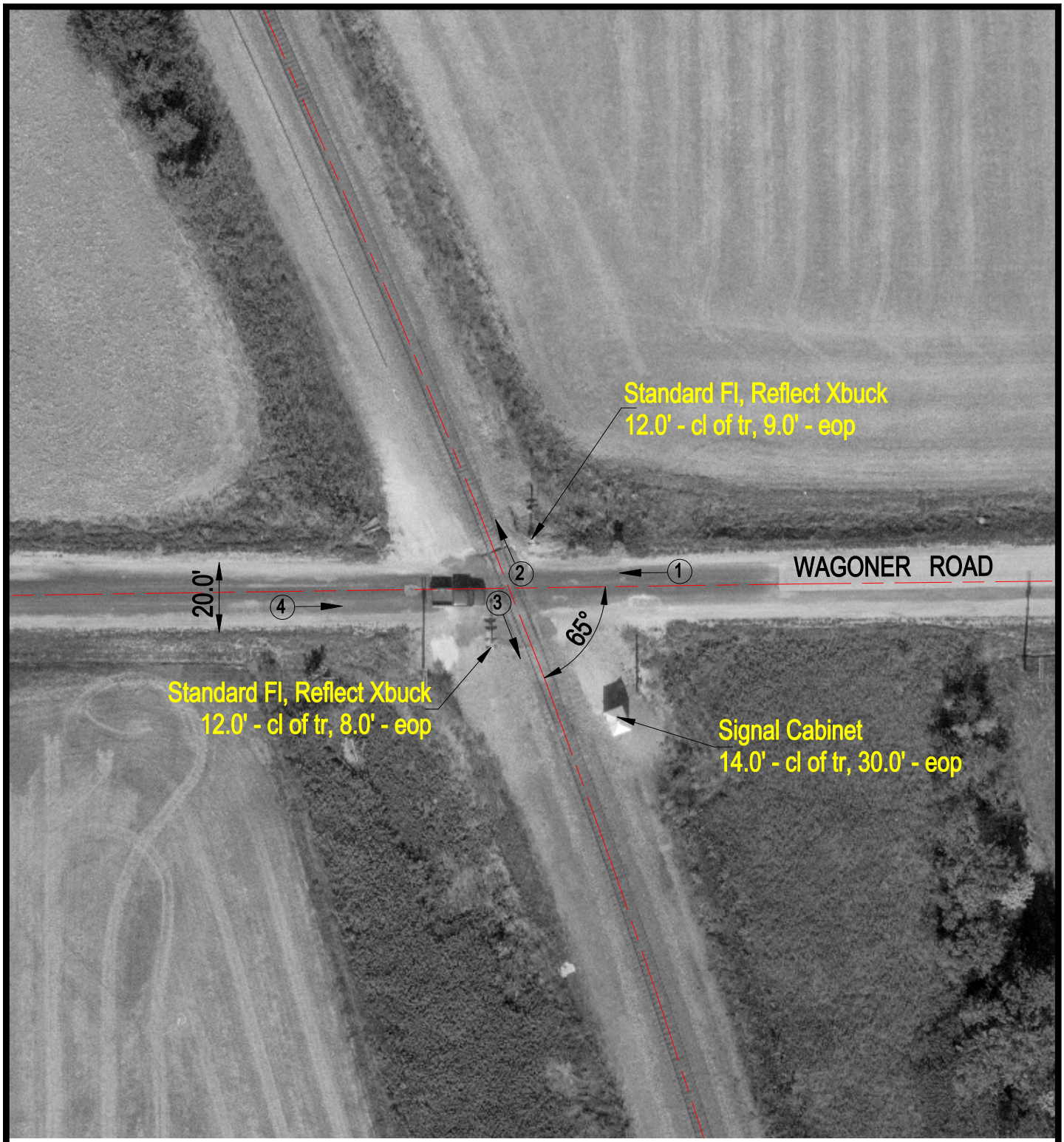

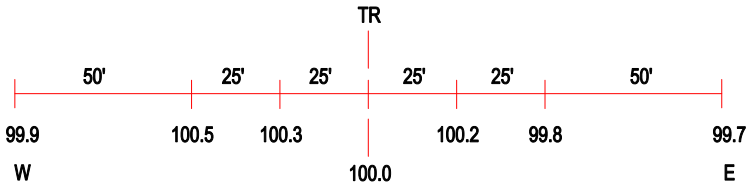

ROAD PROFILE

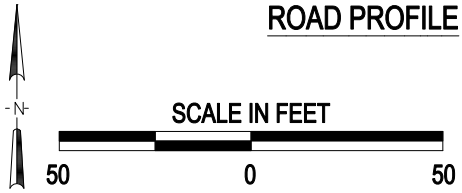

(3) Photo Location

Crossing #:	069016R
Location:	Macoupin Co., City of Girard (Near)
Lat/Long:	39°23'30" / 89°44'49"
Railroad:	BNSF
Street:	Wagoner Road
Railroad Milepost:	48.77
Crossing Protection:	Train Activated Devices

J:\MACOUPIN\069016R\069016R.DWG 02/28/00 09:24 JLA