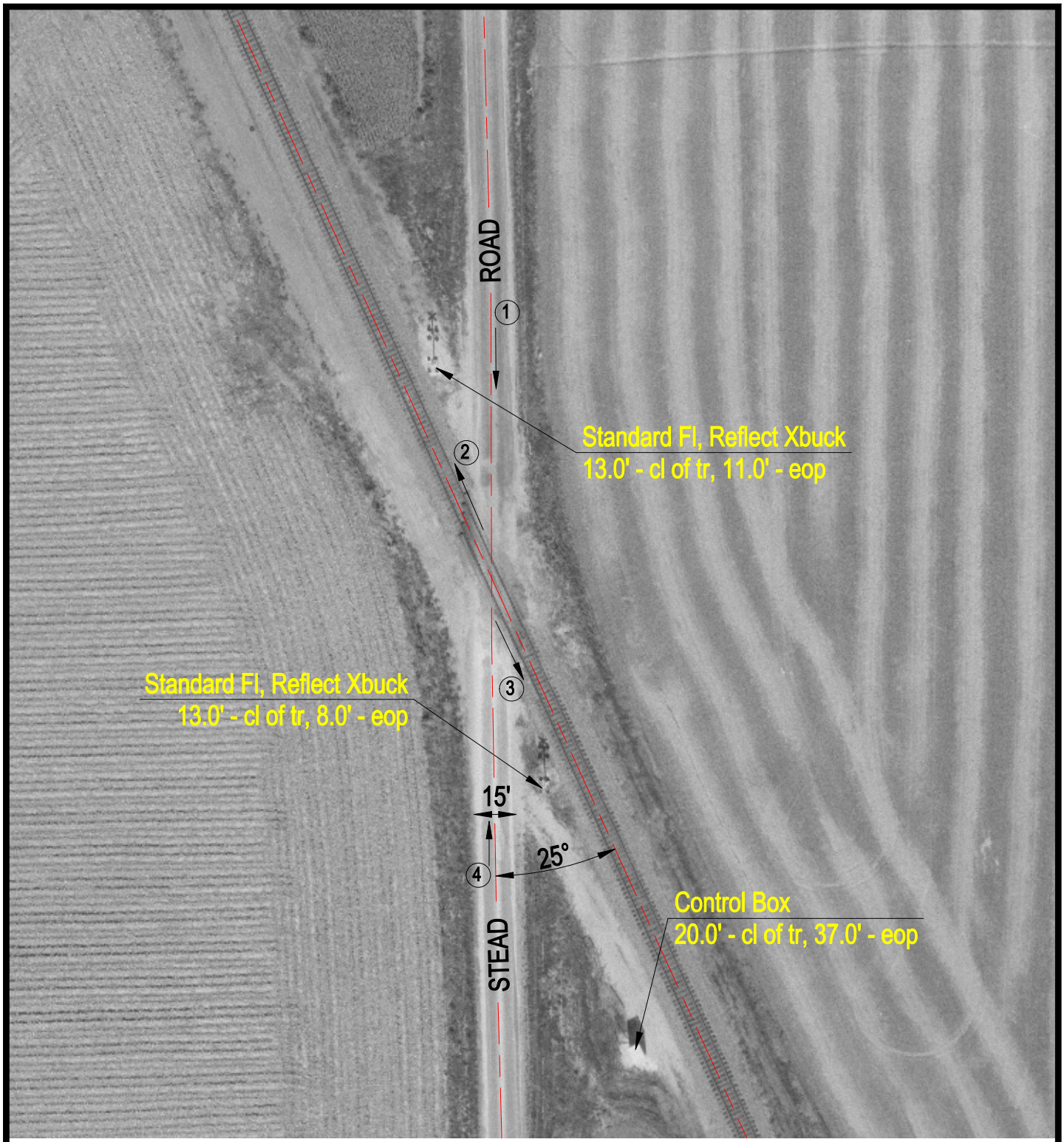

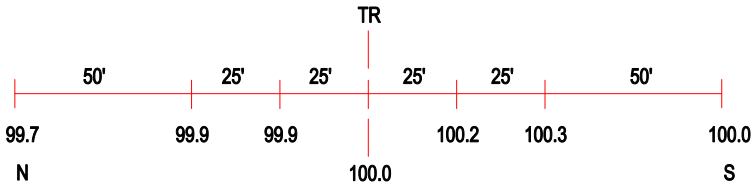

ROAD PROFILE

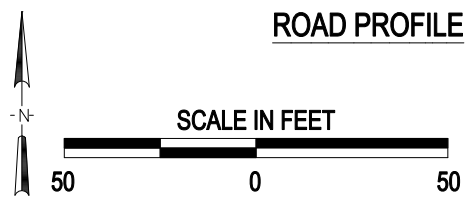

3 Photo Location

Crossing #:	069012N
Location:	Macoupin Co., City of Girard (Near)
Lat/Long:	39°24'26" / 89°45'21"
Railroad:	BNSF
Street:	Stead Road
Railroad Milepost:	47.58
Crossing Protection:	Train Activated Devices

J:\MACOUPIN\069012N\069012N.DWG 07/06/00 11:20 PMM