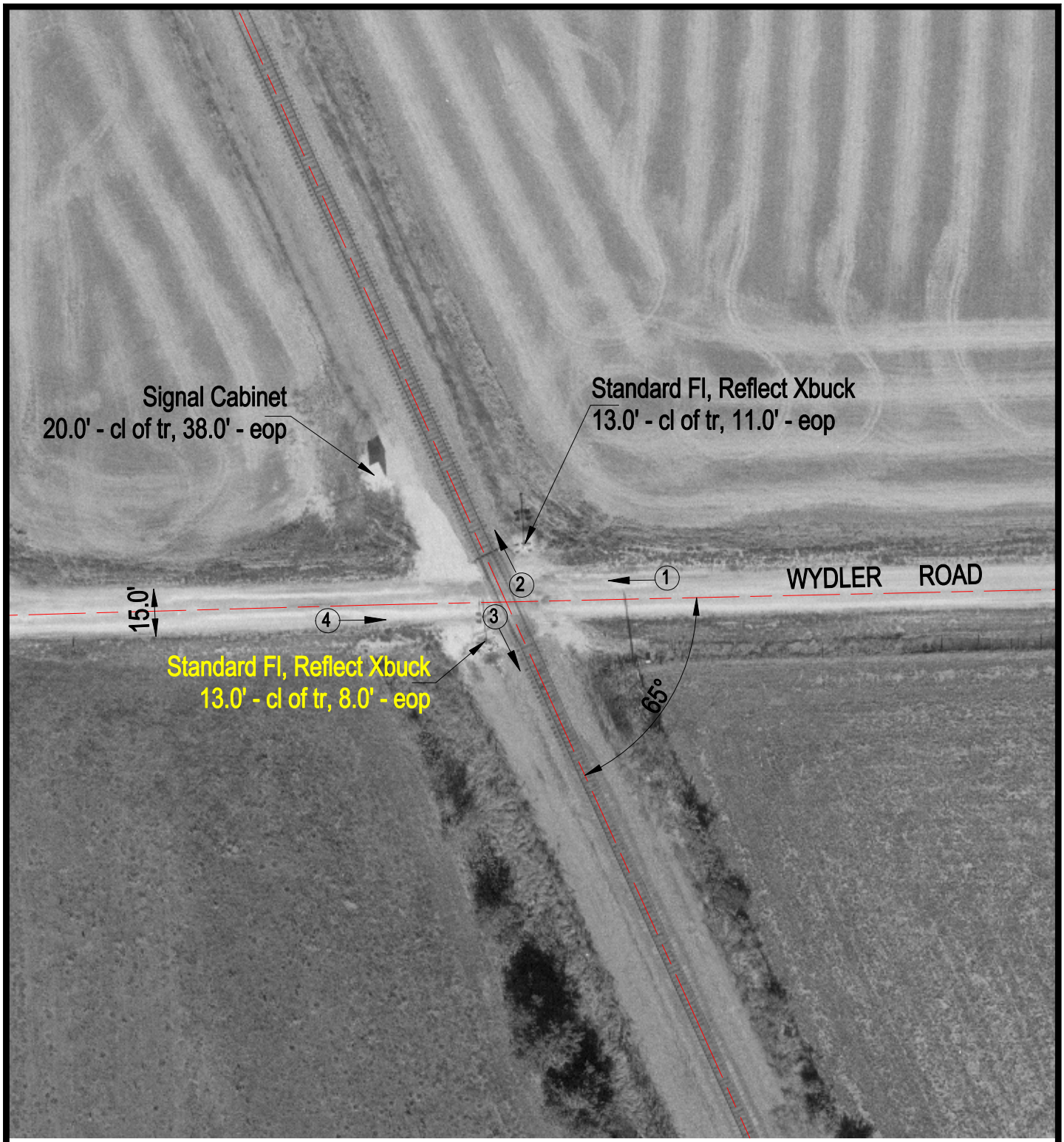

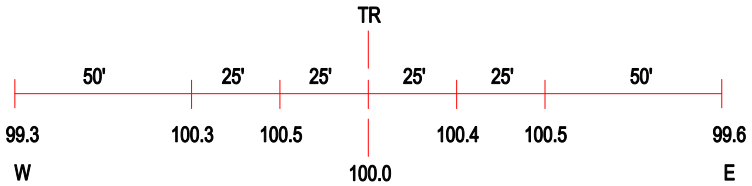

ROAD PROFILE

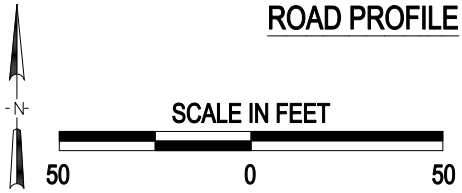

3 Photo Location

Crossing #:	069010A
Location:	Macoupin Co., City of Girard (Near)
Lat/Long:	39°24'22" / 89°45'19"
Railroad:	BNSF
Street:	Wydler Road
Railroad Milepost:	47.67
Crossing Protection:	Train Activated Devices

J:\MACOUPIN\069010A\069010A.DWG 02/17/00 15:45 JLA