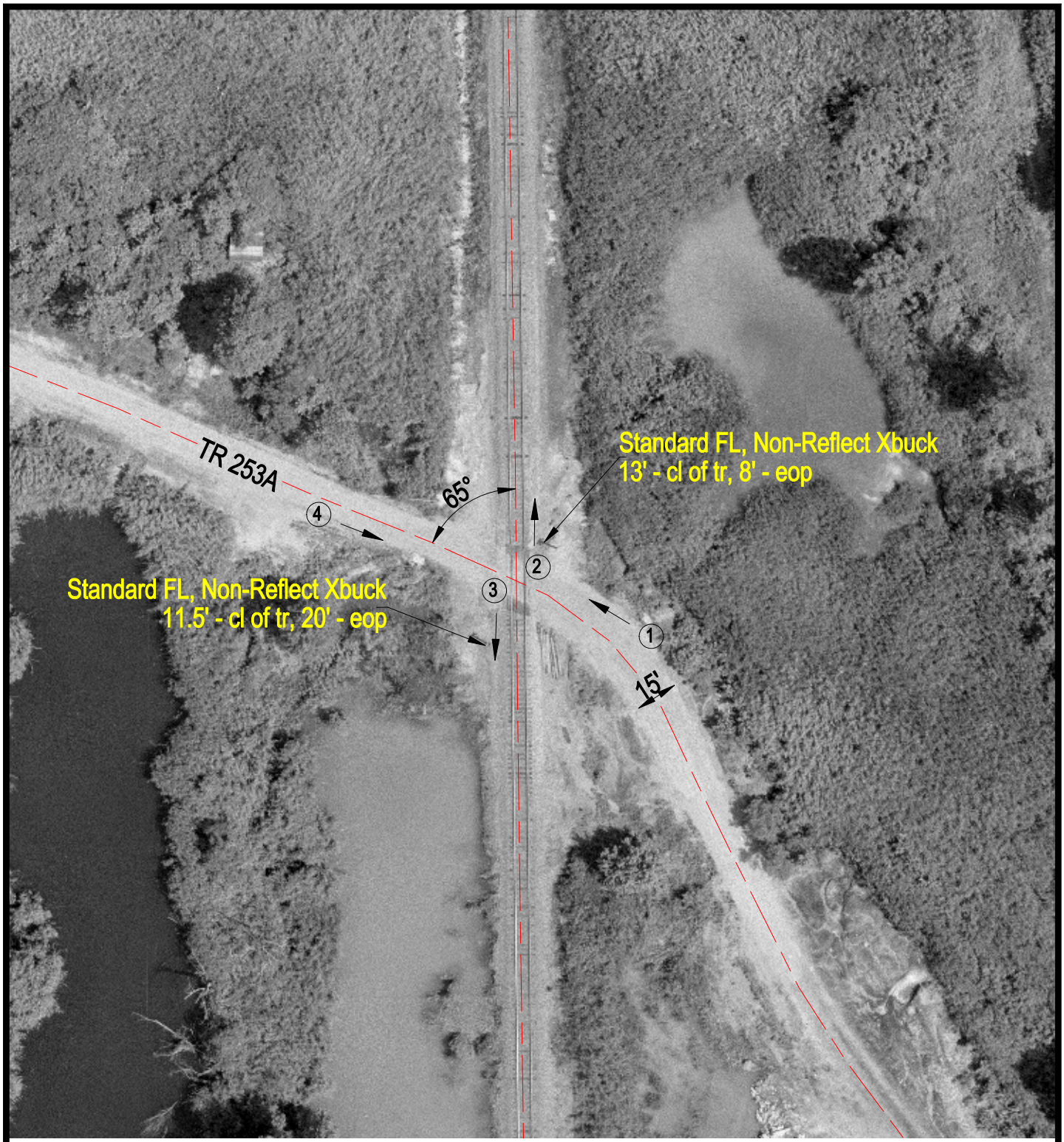

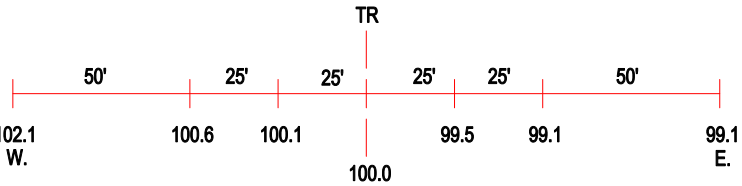

ROAD PROFILE

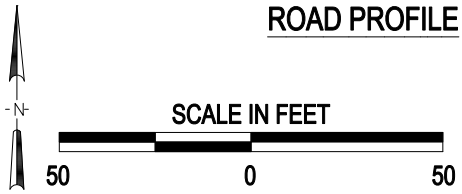

(3) Photo Location

Crossing #:	068973S
Location:	Williamson Co., City of Herrin (N)
Lat/Long:	37°45'51" / 88°59'21"
Railroad:	BNSF
Street:	TR 253A
Railroad Milepost:	177.73
Crossing Protection:	Signs

J:\WILLIAMSON\068973S\068973S.DWG 08/17/00 11:52 LPM