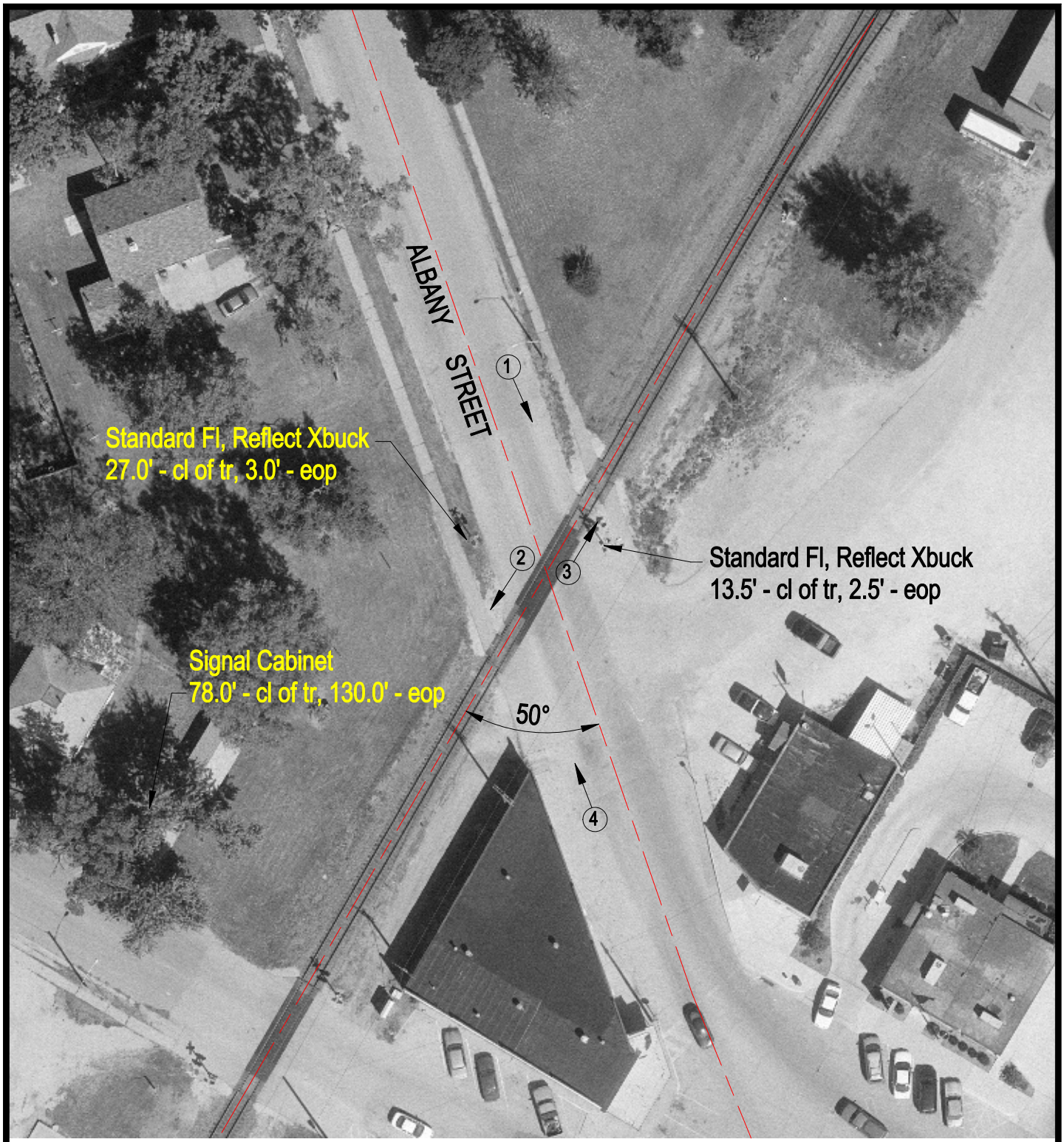

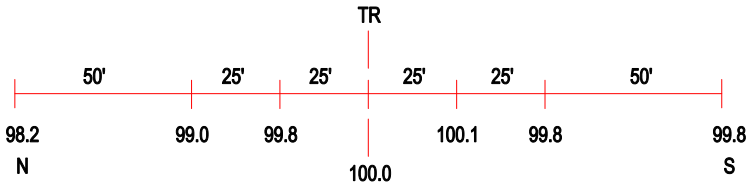

ROAD PROFILE

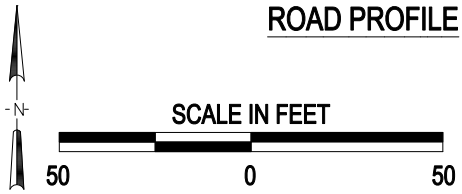

3 Photo Location

Crossing #:	065705W
Location:	Whiteside Co., City of Erie (In)
Lat/Long:	41°39'27" / 90°04'49"
Railroad:	BNSF
Street:	Albany Street
Railroad Milepost:	62.08
Crossing Protection:	Train Activated Devices

J:\WHITESIDE\065705W\065705W.DWG 03/08/01 10:03 HWH