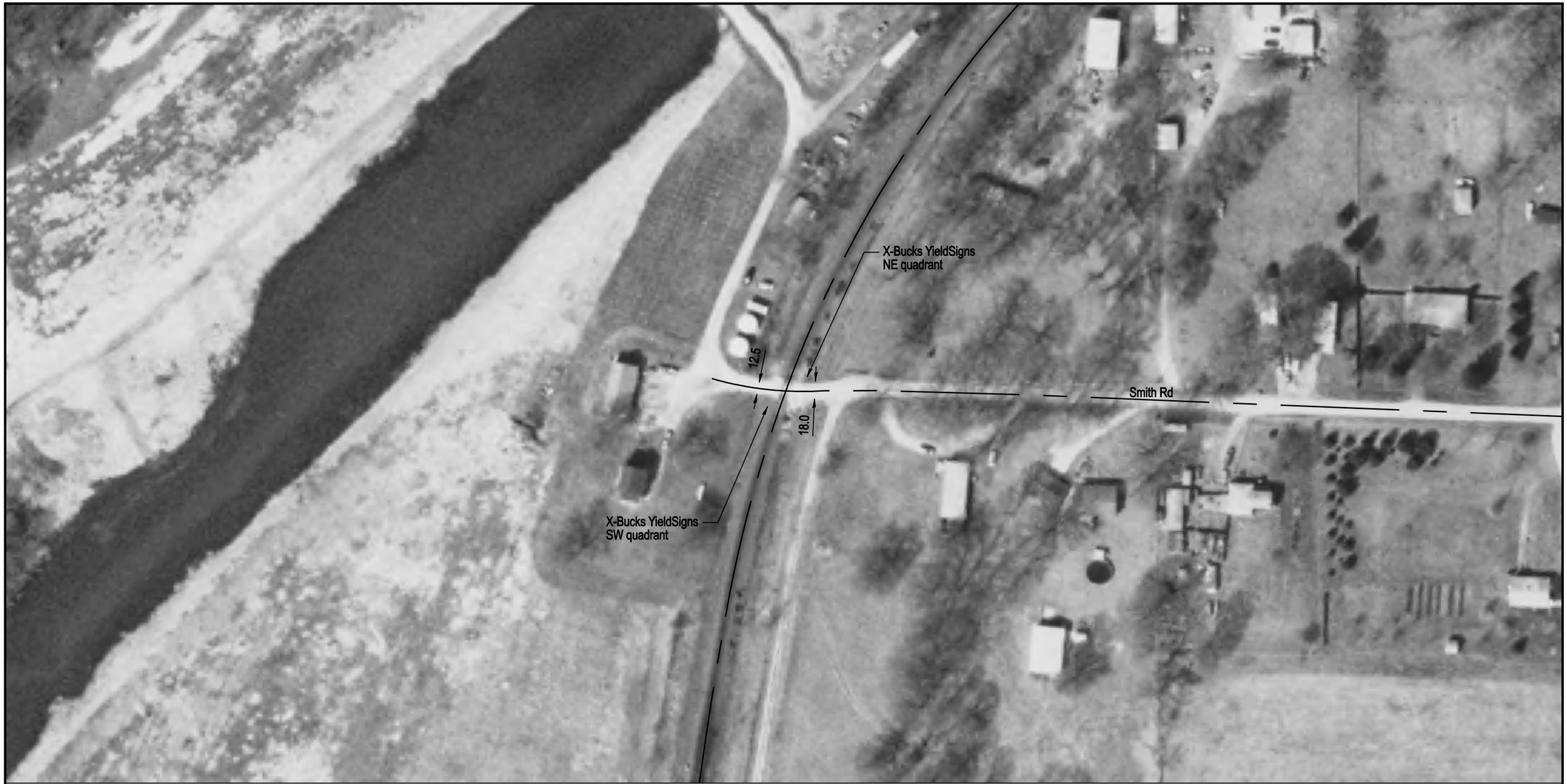

Aerial Imagery Courtesy of IDOT @ 2006

NOTE: ALL MEASUREMENTS ARE IN FEET

DOT/AAR Inventory #: 065670X

Location: Henry Co., Near Barstow, IL

Lat/Long: 41° 30' 5"/-90° 21' 31"

Railroad Milepost-Line: 42.42-UV

Crossing Angle (Deg.): 70

Crossing Width (By Track): 24.0

Number of Tracks: 1

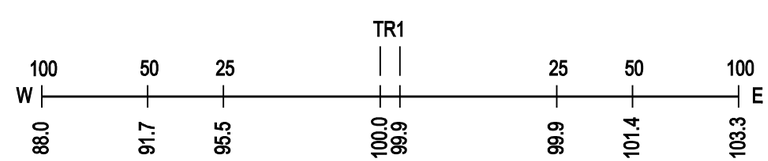

ROAD PROFILE

N

SCALE IN FEET

100 50 0 100

Copyright 2010 by The State of Illinois