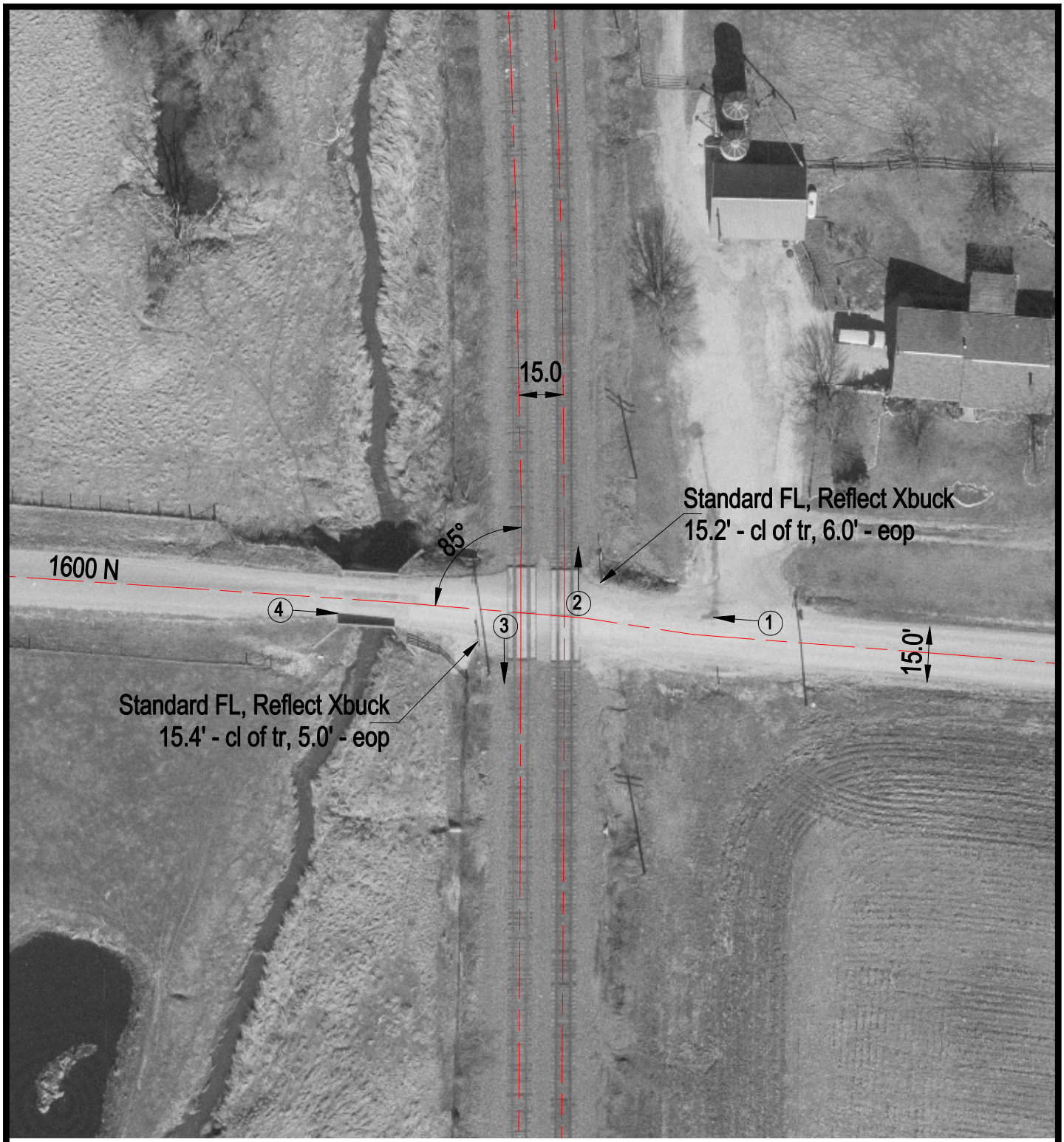

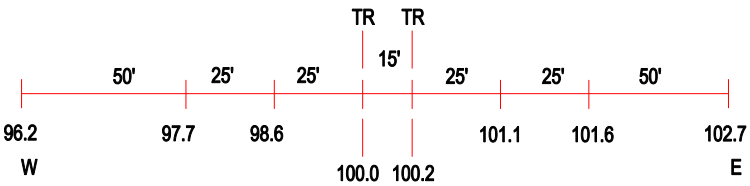

ROAD PROFILE

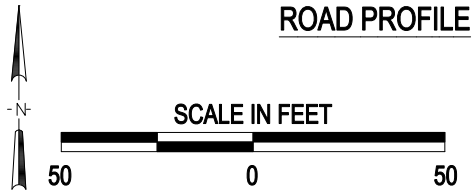

(3) Photo Location

Crossing #:	065652A
Location:	Henry Co., City of Orion (Near)
Lat/Long:	41°23'00" / 90°22'25"
Railroad:	BNSF
Street:	1600N
Railroad Milepost:	32.76
Crossing Protection:	Sign

J:\HENRY\065652A\065652A.DWG 04/04/01 14:40 WAK