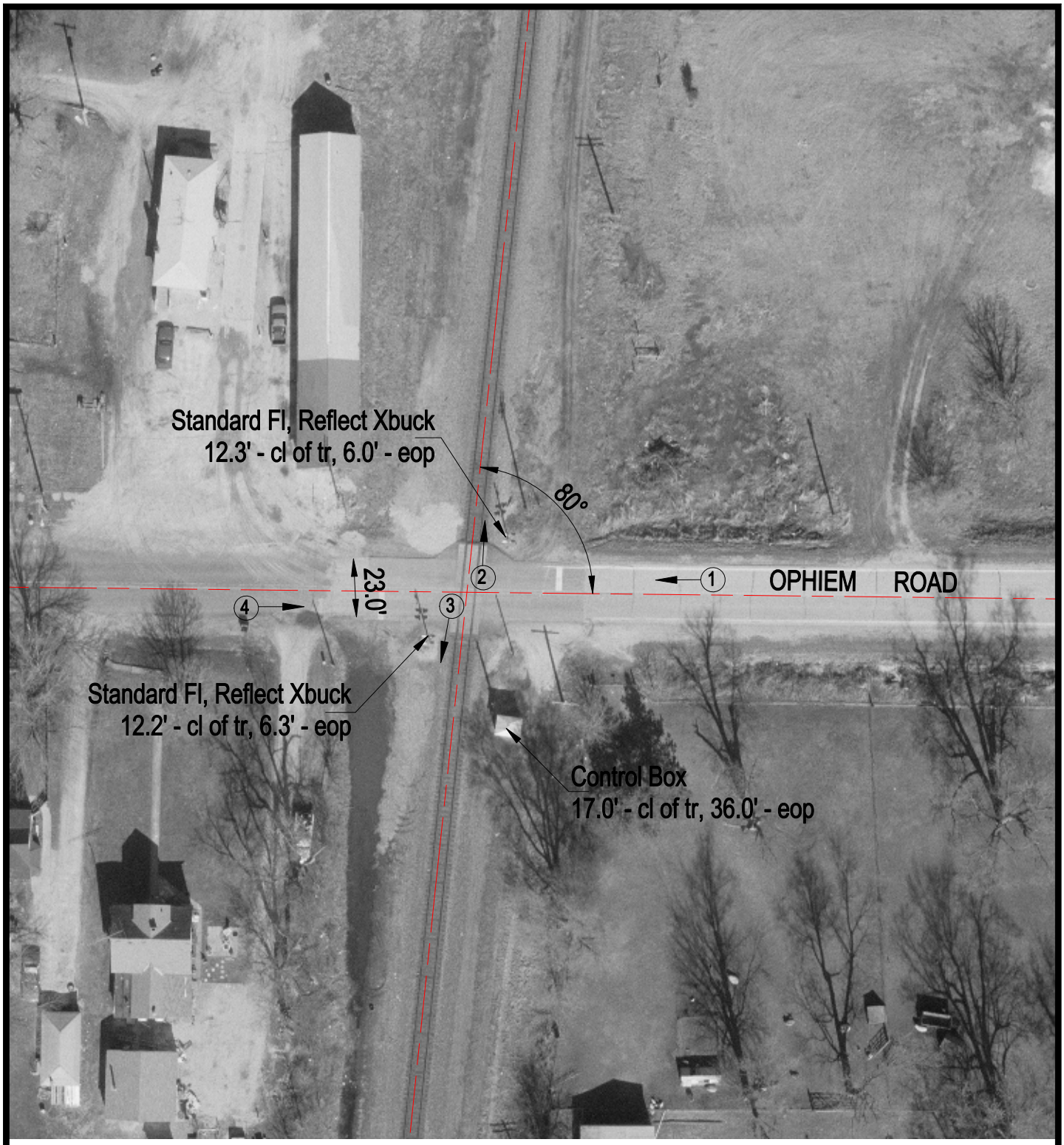

TR

50' 25' 25' 25' 25' 50'

100.1 W 99.8 100.0 99.6 99.0 98.3 E

100.0

ROAD PROFILE

N

SCALE IN FEET

50 0 50

3 Photo Location

Crossing #:	065630A
Location:	Henry Co., City of Opheim (Near)
Lat/Long:	41°15'09" / 90°23'01"
Railroad:	BNSF
Street:	Ophiem Road
Railroad Milepost:	22.92
Crossing Protection:	Train Activated Devices

J:\HENRY\065630A\065630A.DWG 04/04/01 14:11 WAK