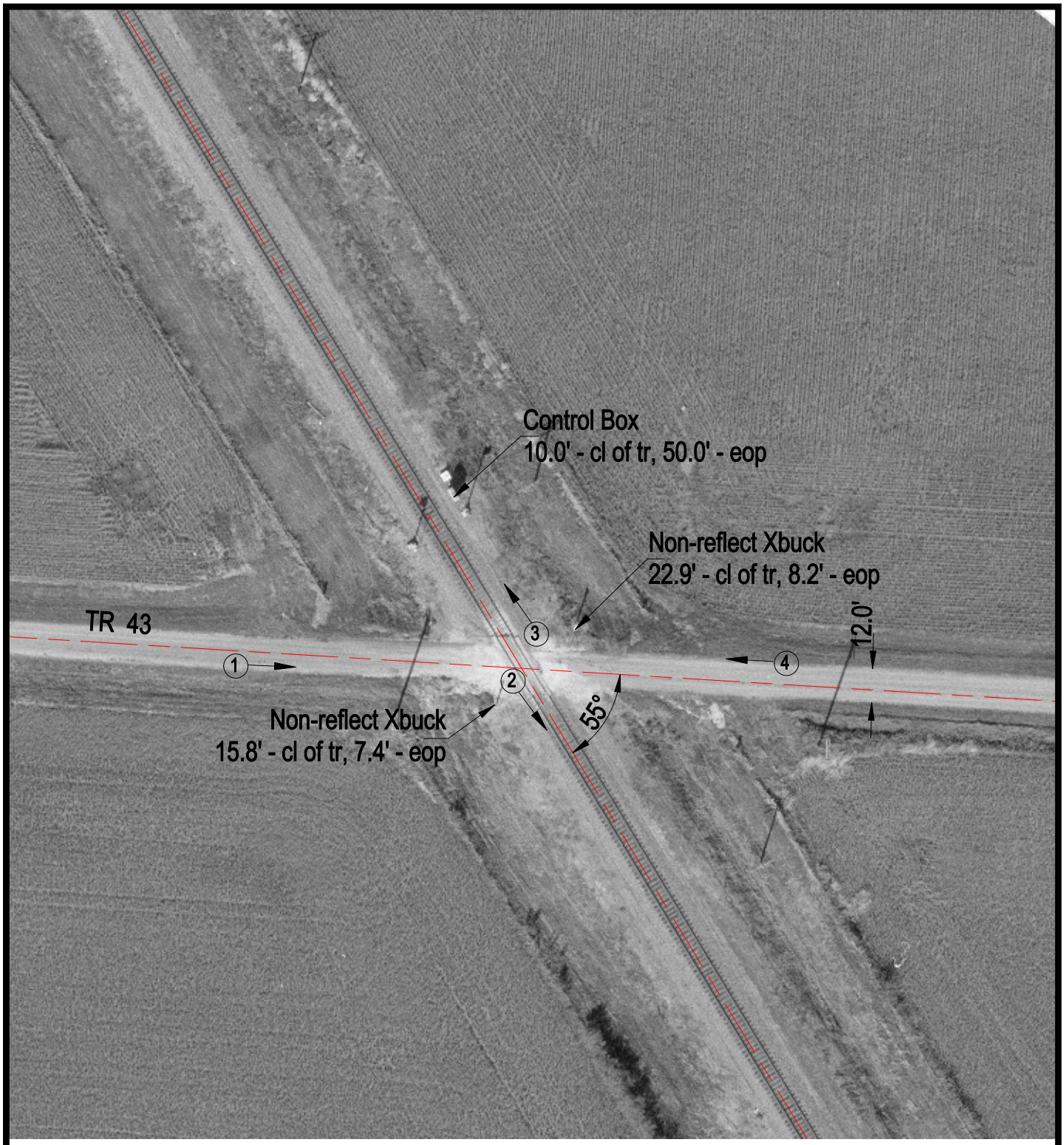

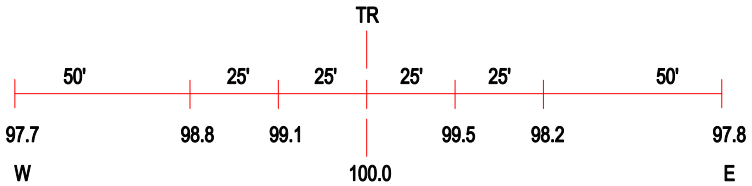

ROAD PROFILE

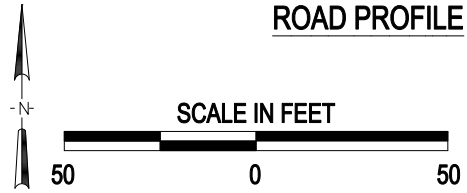

3 Photo Location

Crossing #:	065610N
Location:	Knox Co., City of Rio (Near)
Lat/Long:	41°05'10" / 90°23'33"
Railroad:	BNSF
Street:	TR 43
Railroad Milepost:	10.78
Crossing Protection:	Sign

J:\KNOX\065610N\165610N.DWG 03/06/00 07:45 JLA