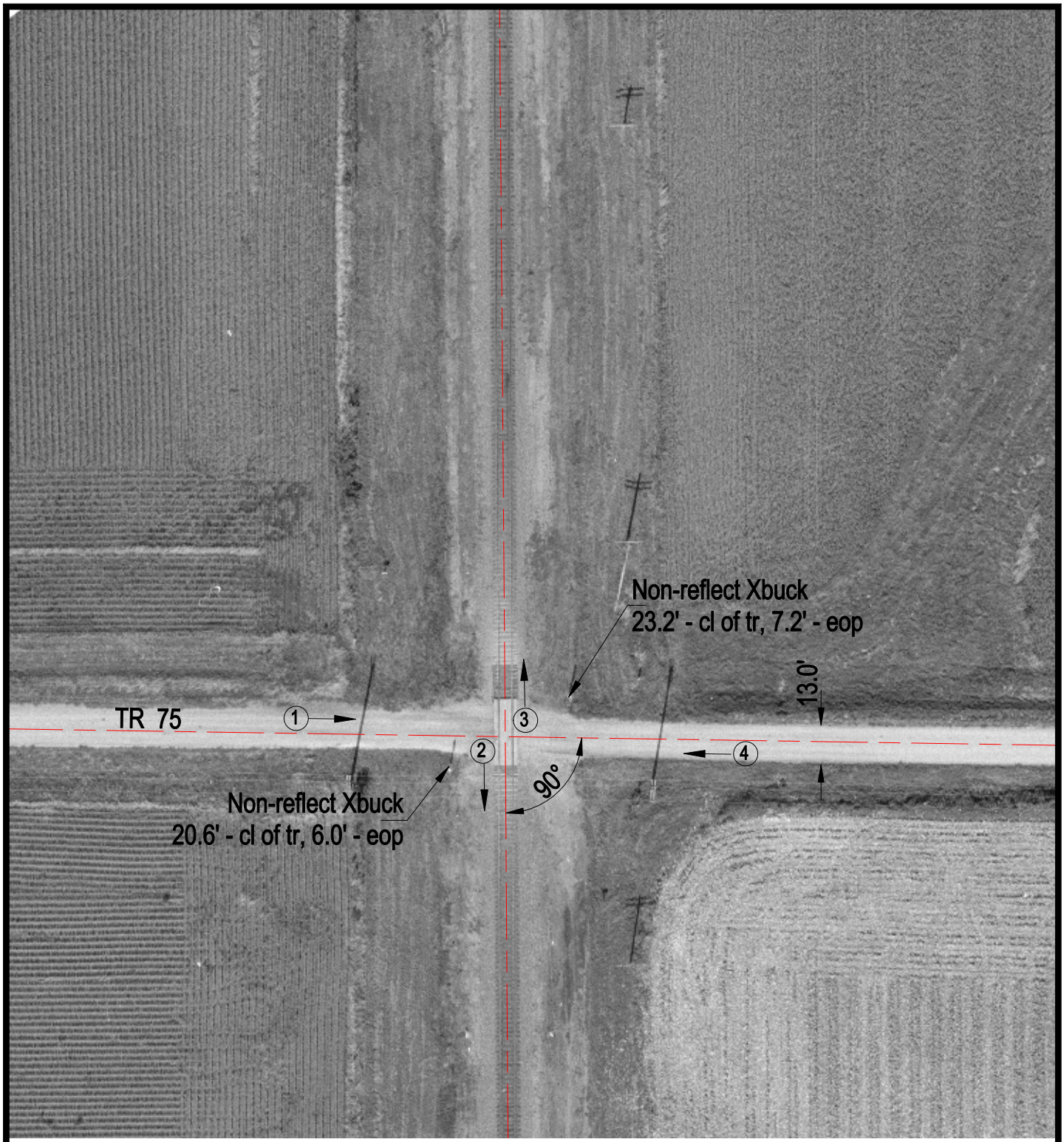

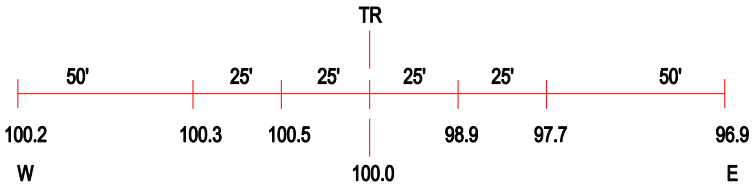

ROAD PROFILE

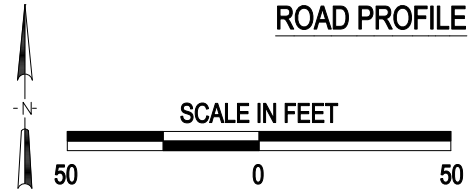

3 Photo Location

Crossing #:	065608M
Location:	Knox Co., City of Henderson (Near)
Lat/Long:	41°03'24" / 90°21'45"
Railroad:	BNSF
Street:	TR 75
Railroad Milepost:	8.59
Crossing Protection:	Sign

J:\KNOX\065608M\065608M.DWG 03/02/00 15:34 JLA