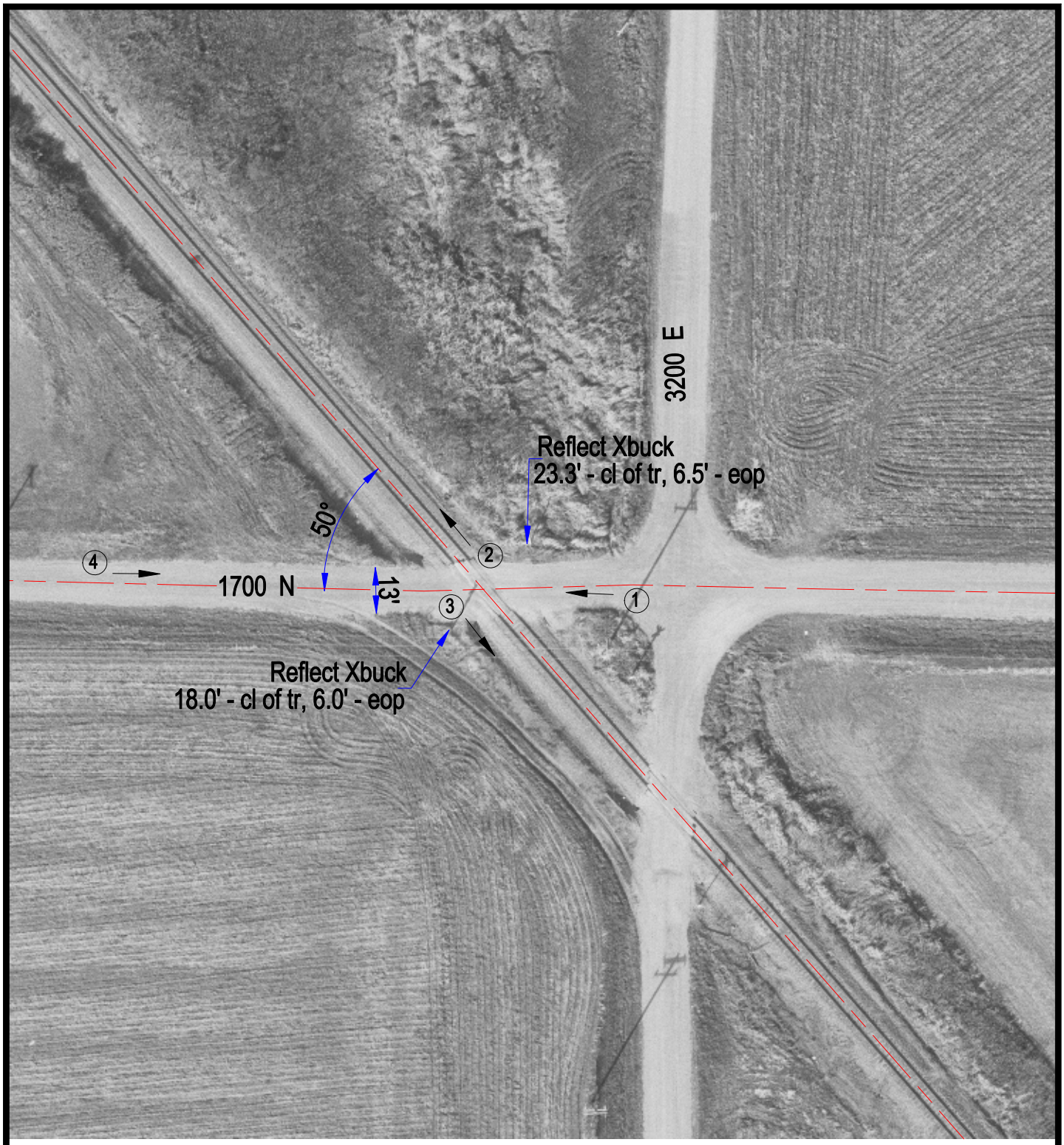

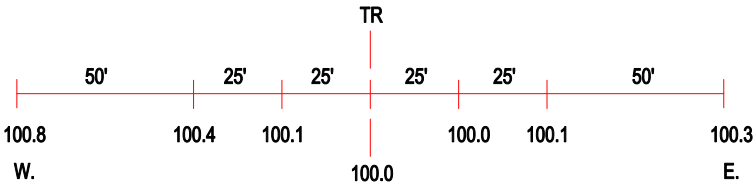

ROAD PROFILE

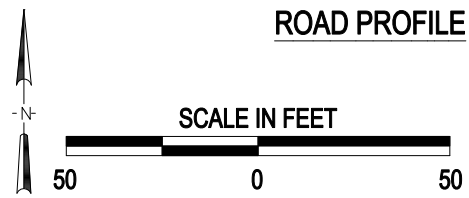

(3) Photo Location

Crossing #:	065285U
Location:	Bureau Co., City of Ladd (N)
Lat/Long:	41°23'35" / 89°14'20"
Railroad:	BNSF
Street:	1700 N
Railroad Milepost:	37.89
Crossing Protection:	Signs

J:\BUREAU\065285U\065285U.DWG 04/06/01 10:00 WAK