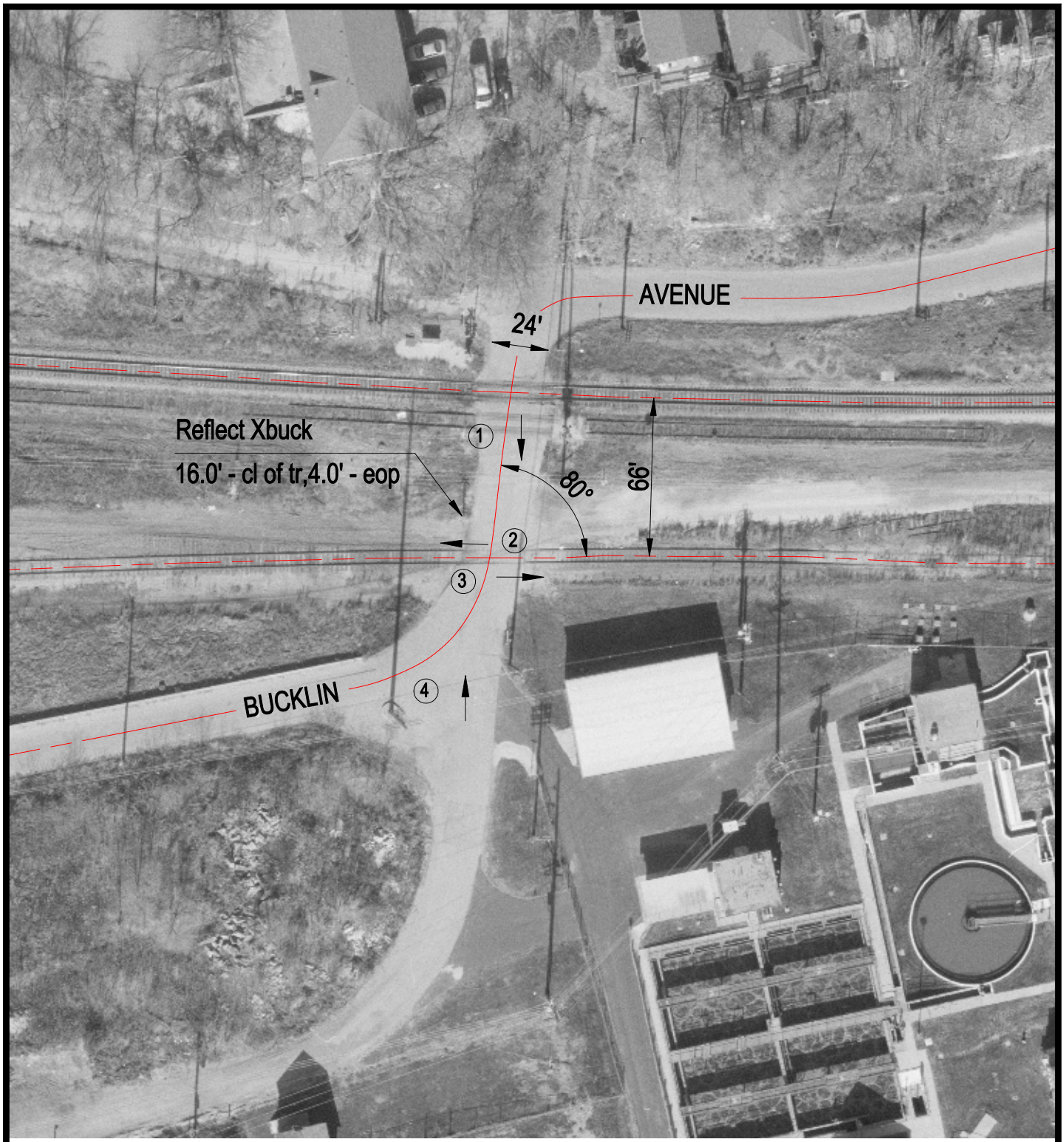

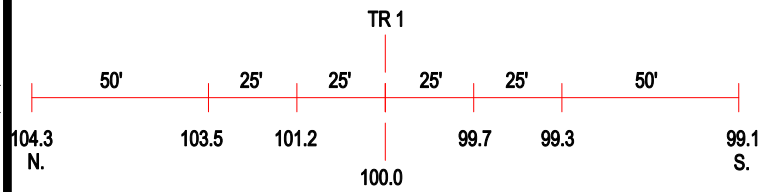

ROAD PROFILE

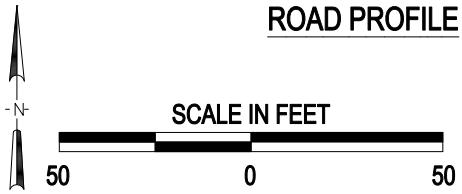

3 Photo Location

Crossing #:	065258X
Location:	LaSalle Co., City of LaSalle (I)
Lat/Long:	41°19'38" / 89°06'02"
Railroad:	BNSF
Street:	Bucklin Avenue
Railroad Milepost:	25.67
Crossing Protection:	Sign

J:\LASALLE\065258X\065258X.DWG 07/24/00 15:18 LPM