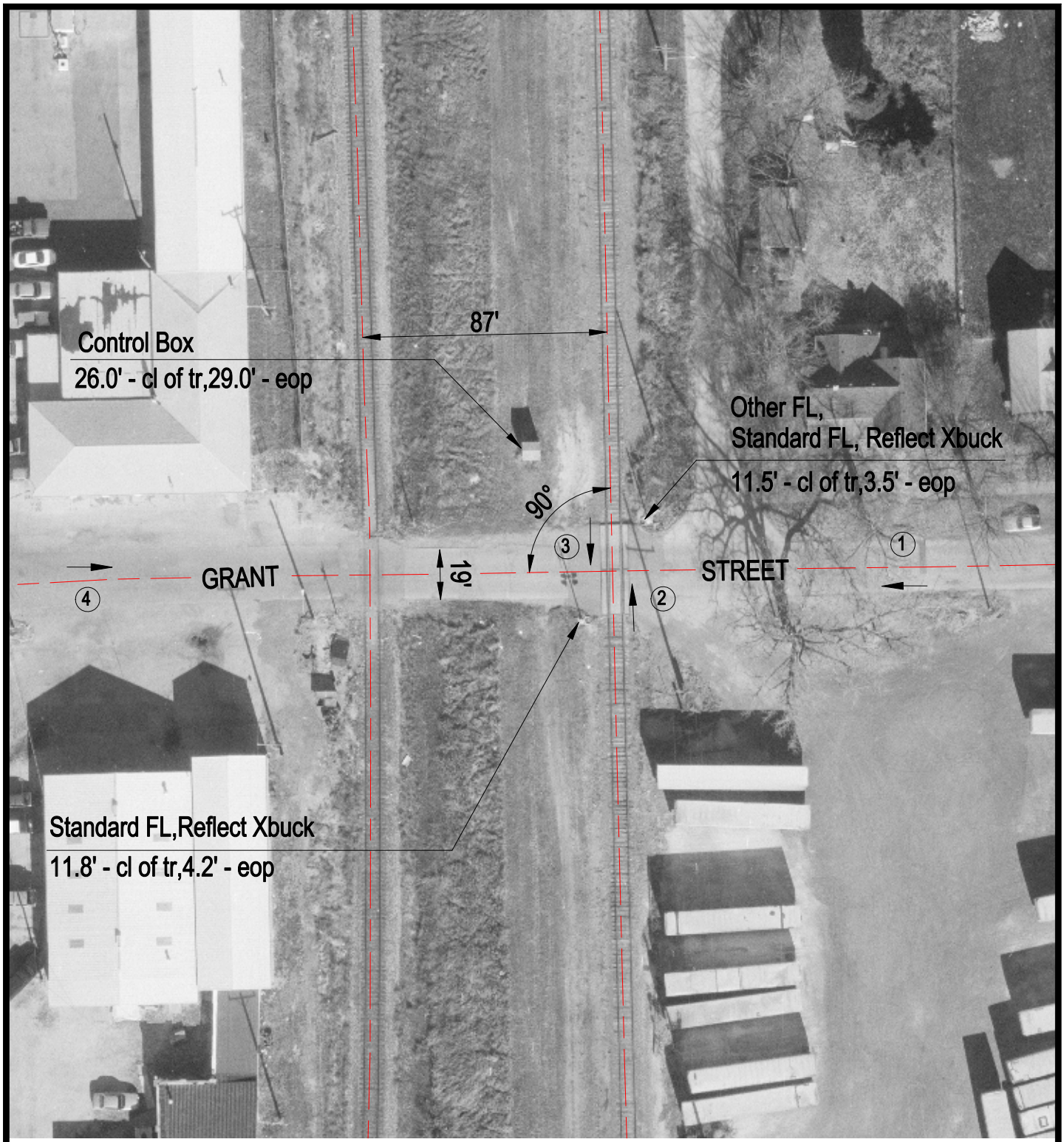

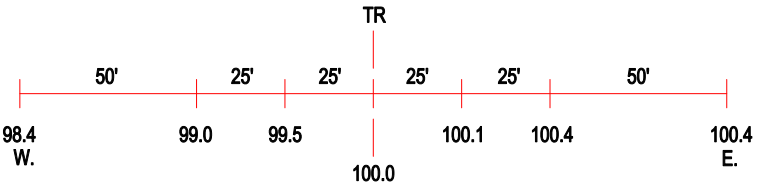

ROAD PROFILE

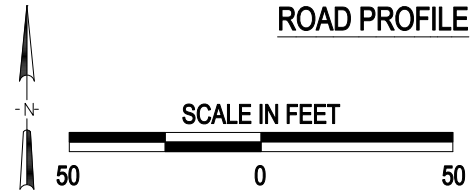

(3) Photo Location

Crossing #:	065155X
Location:	LaSalle Co., City of Streator (I)
Lat/Long:	41°07'46" / 88°49'52"
Railroad:	BNSF
Street:	Grant Street
Railroad Milepost:	97.18
Crossing Protection:	Train Activated Devices

J:\LASALLE\065155X\065155X.DWG 03/05/01 13:40 BJB