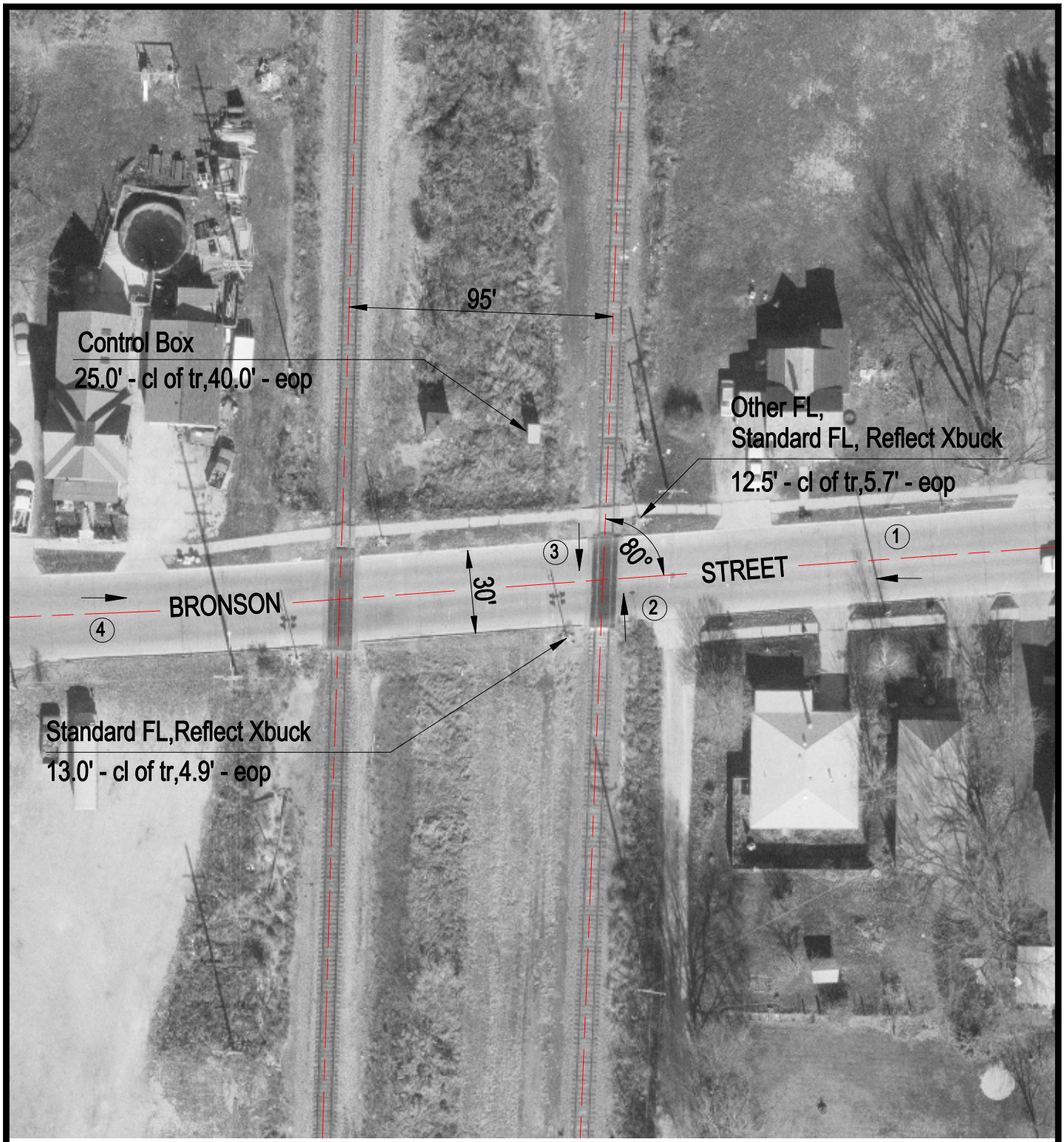

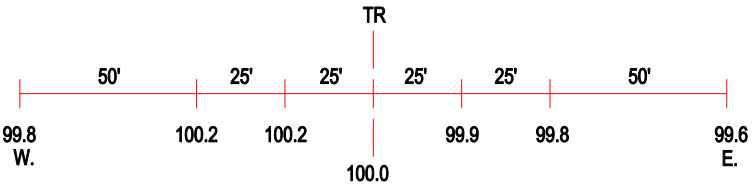

ROAD PROFILE

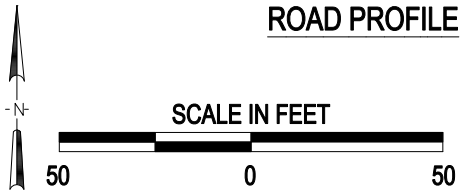

(3) Photo Location

Crossing #:	065153J
Location:	LaSalle Co., City of Streator (I)
Lat/Long:	41°07'55" / 88°49'51"
Railroad:	BNSF
Street:	Bronson Street
Railroad Milepost:	97.02
Crossing Protection:	Train Activated Devices

J:\LASALLE\065153J\065153J.DWG 03/05/01 13:35 BJB