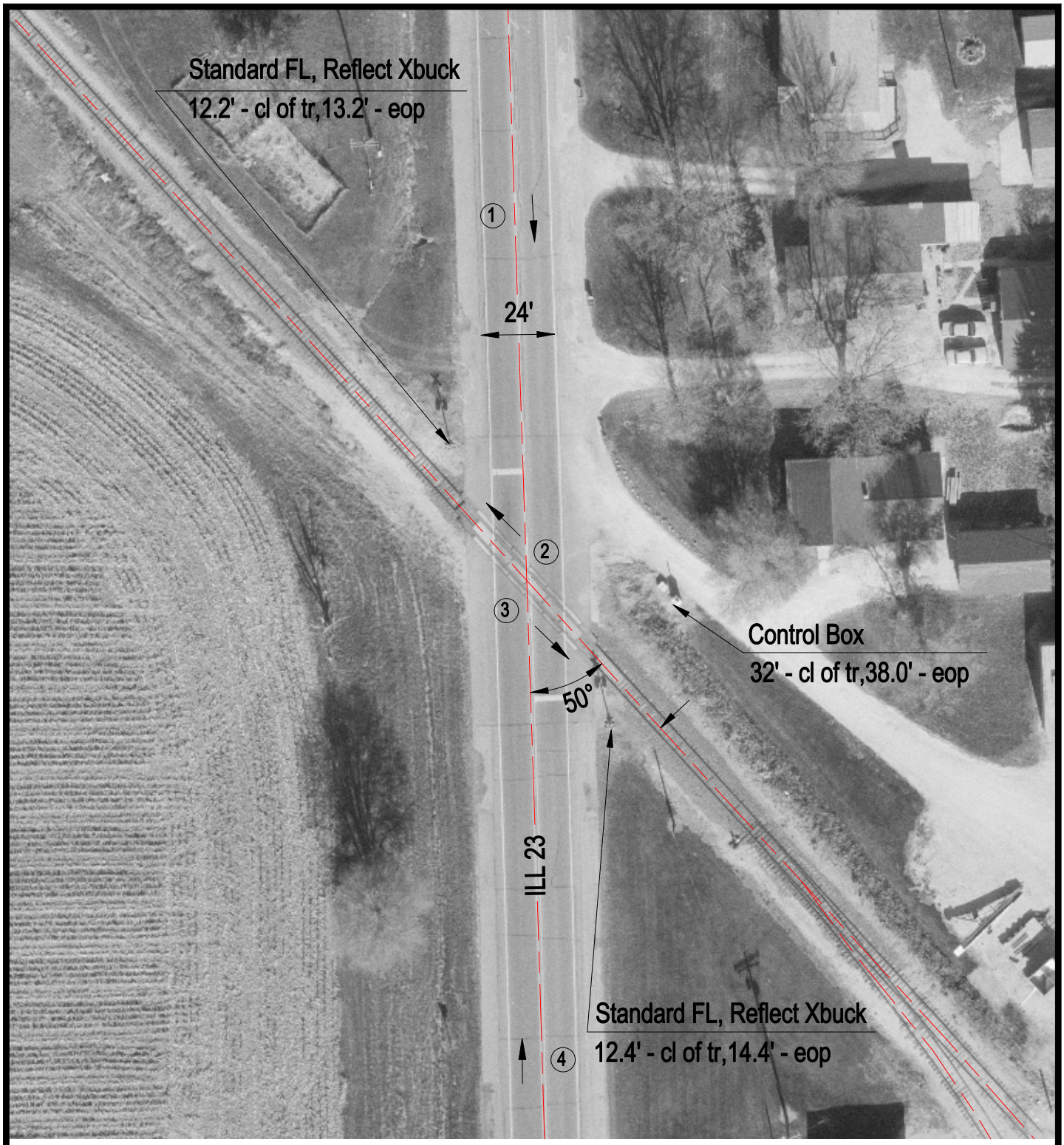

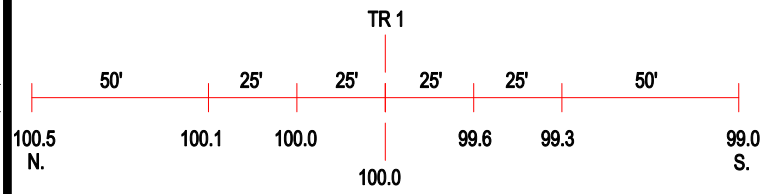

ROAD PROFILE

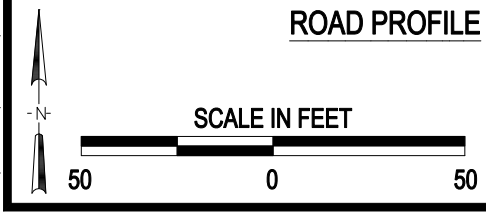

3 Photo Location

Crossing #:	065128B
Location:	LaSalle Co., City of Ottawa (N)
Lat/Long:	41°18'10" / 88°50'11"
Railroad:	BNSF
Street:	Ill 23
Railroad Milepost:	85.10
Crossing Protection:	Train Activated Devices

J:\LASALLE\065128B\065128B.DWG 07/24/00 13:00 LPM