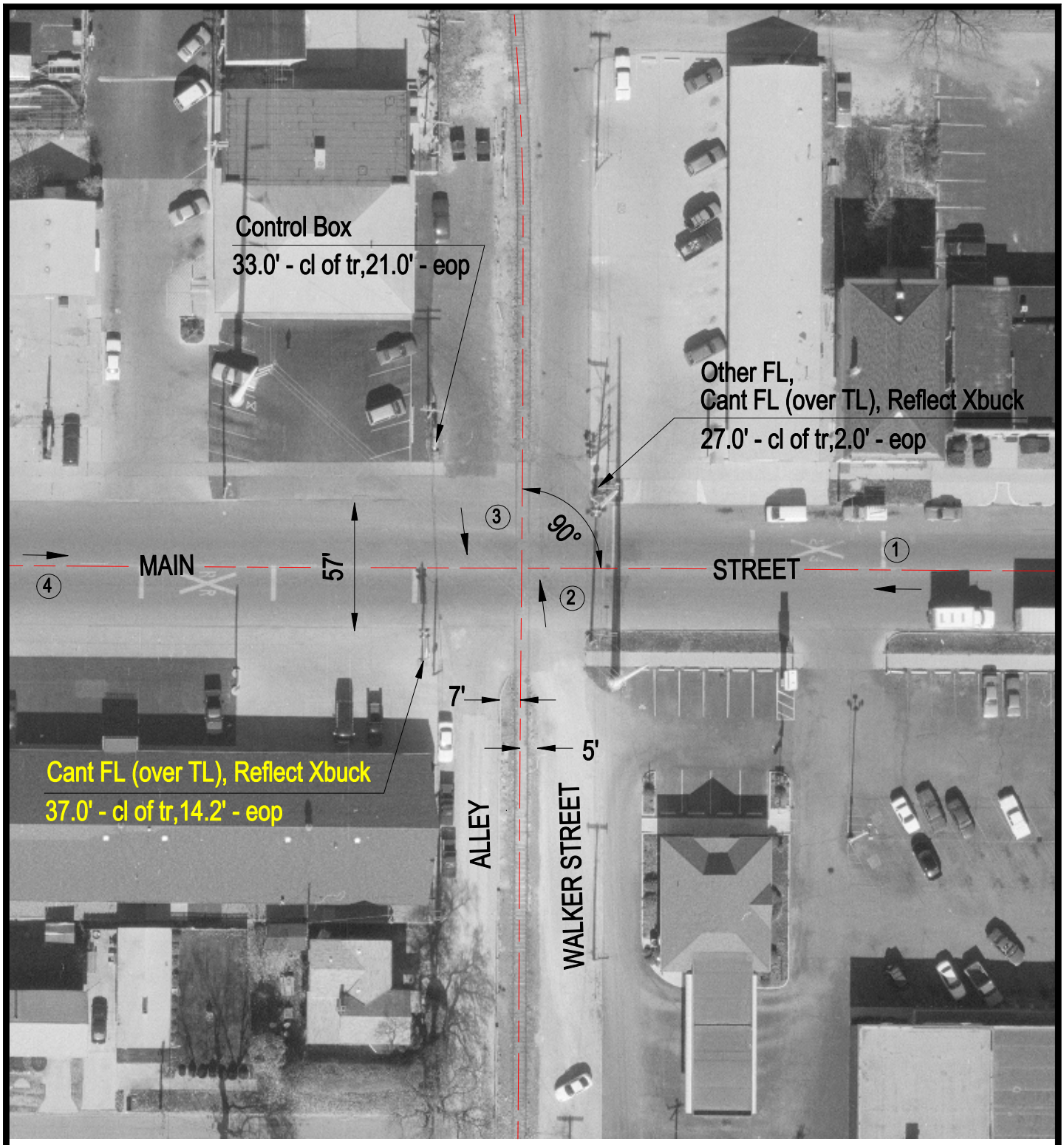

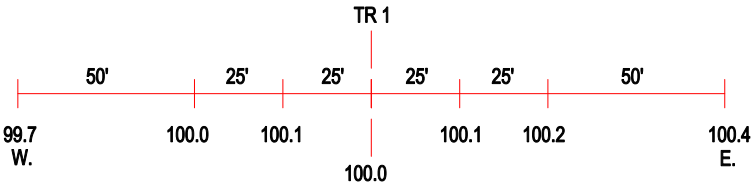

ROAD PROFILE

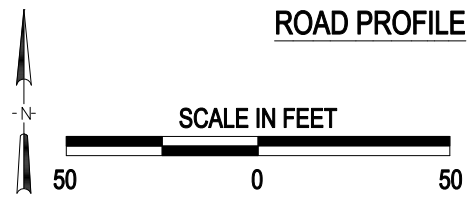

(3) Photo Location

Crossing #:	065115A
Location:	LaSalle Co., City of Ottawa (I)
Lat/Long:	41°20'48" / 88°50'49"
Railroad:	BNSF
Street:	Main Street
Railroad Milepost:	81.18
Crossing Protection:	Train Activated Devices

J:\LASALLE\065115A\065115A.DWG 07/24/00 12:28 LPM