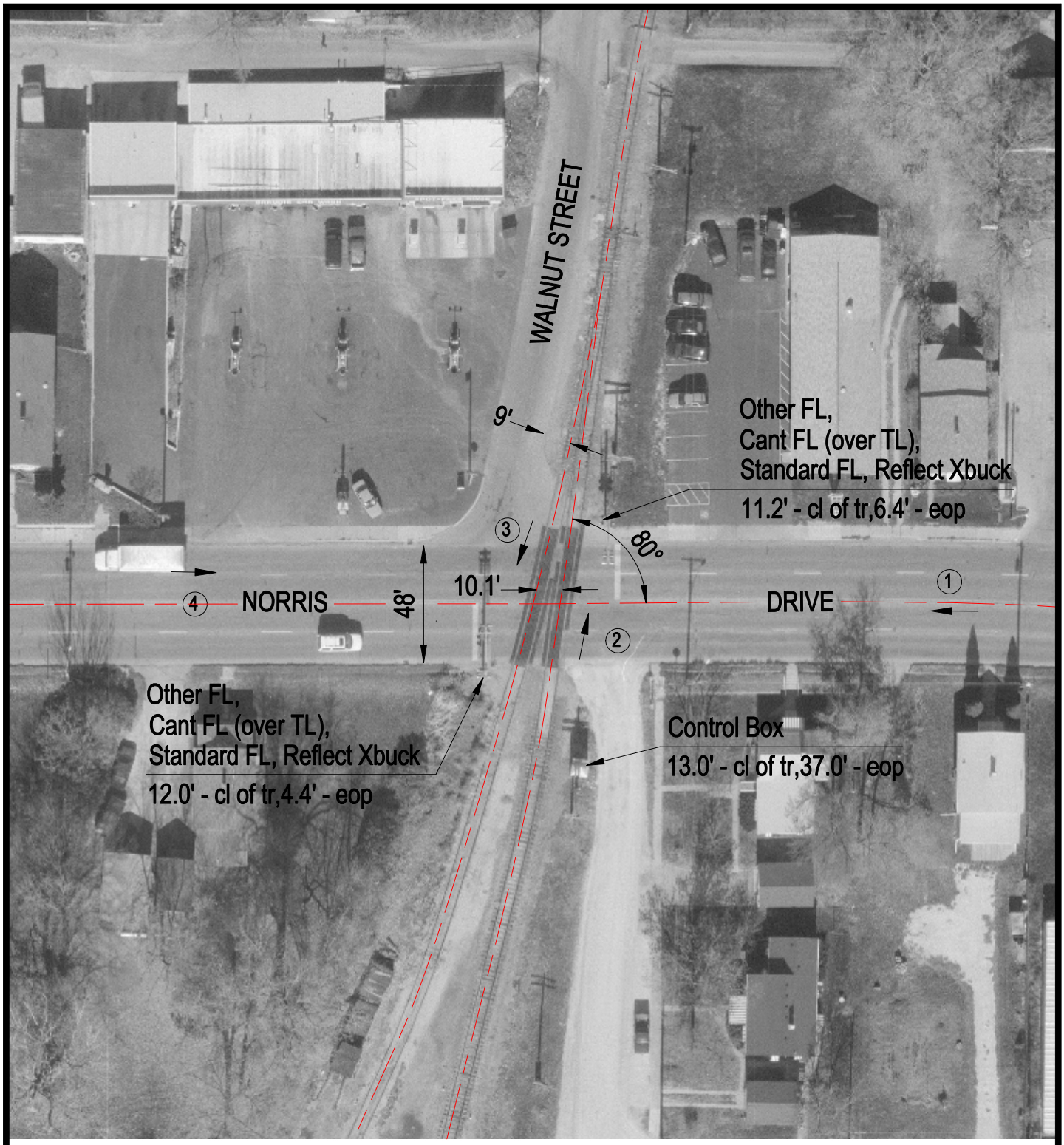

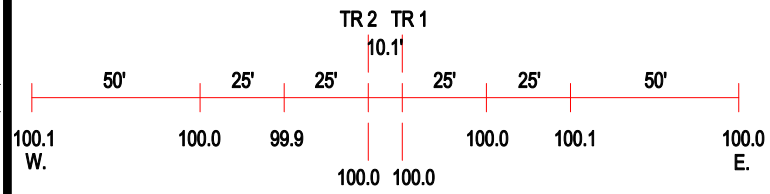

ROAD PROFILE

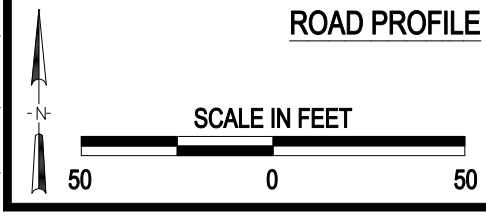

3 Photo Location

Crossing #:	065106B
Location:	LaSalle Co., City of Ottawa (I)
Lat/Long:	41°21'24" / 88°50'51"
Railroad:	BNSF
Street:	Norris Drive
Railroad Milepost:	80.45
Crossing Protection:	Train Activated Devices

J:\LASALLE\065106B\065106B.DWG 03/02/01 10:30 BJB