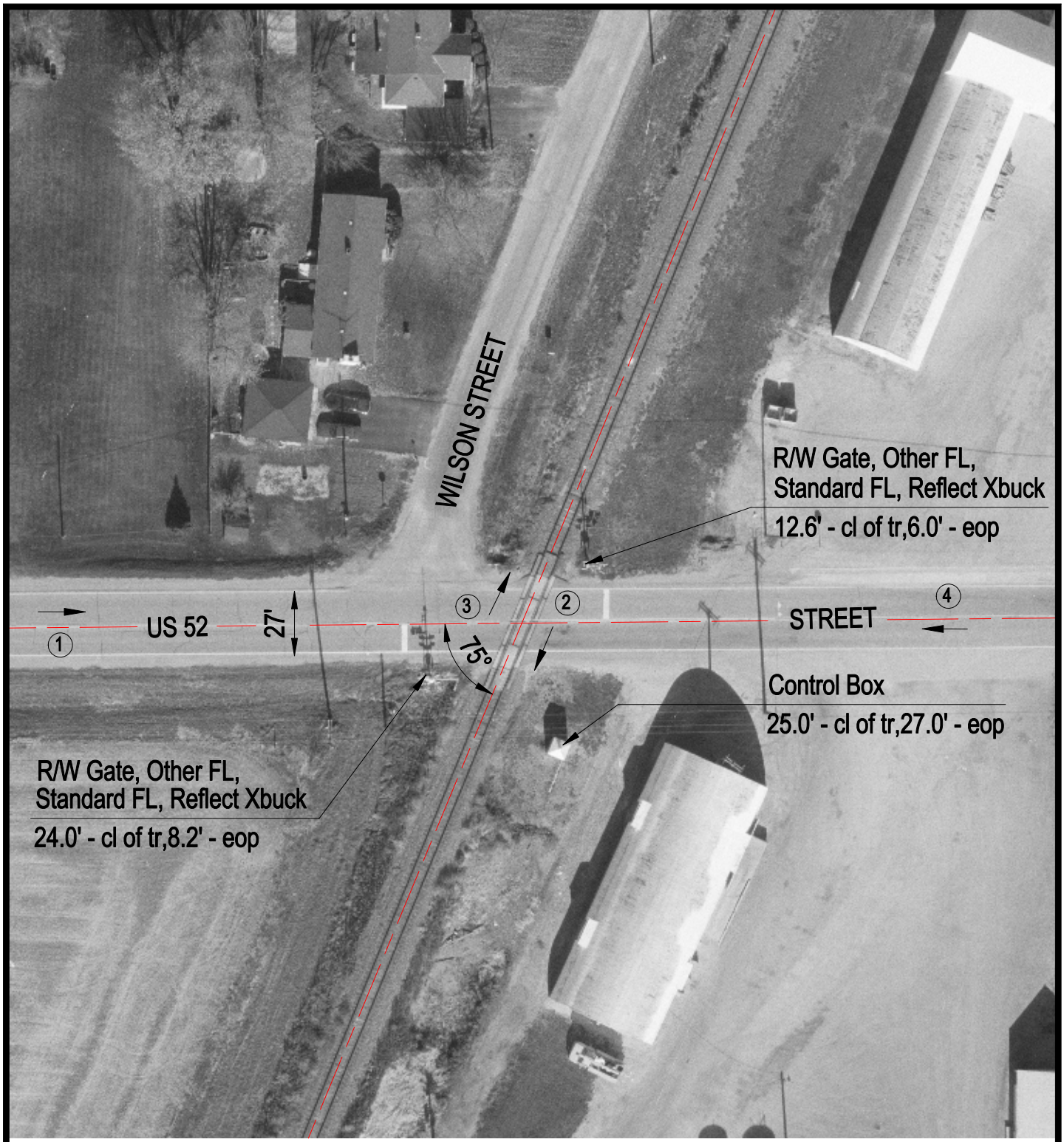

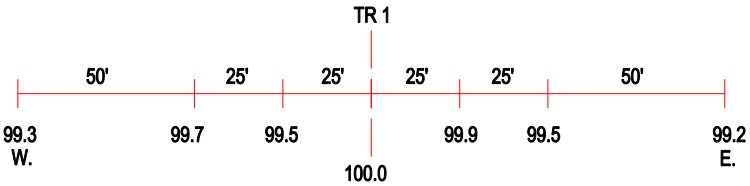

ROAD PROFILE

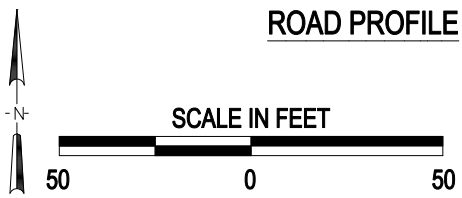

(3) Photo Location

Crossing #:	065075E
Location:	LaSalle Co., City of Serena (N)
Lat/Long:	41°29'07" / 88°44'11"
Railroad:	BNSF
Street:	US 52
Railroad Milepost:	69.10
Crossing Protection:	Train Activated Devices

J:\LASALLE\065075E\065075E.DWG 07/24/00 10:58 LPM