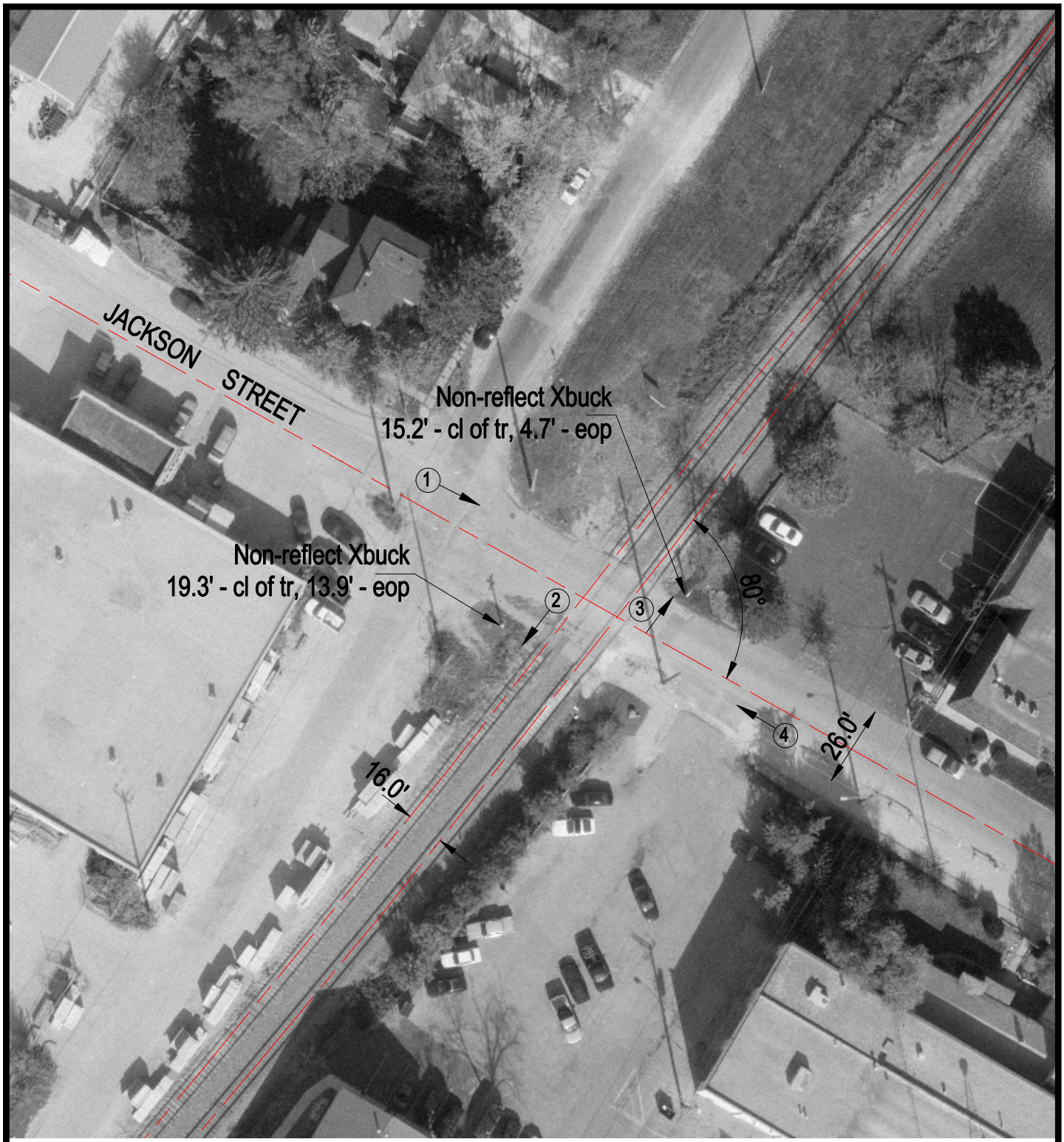

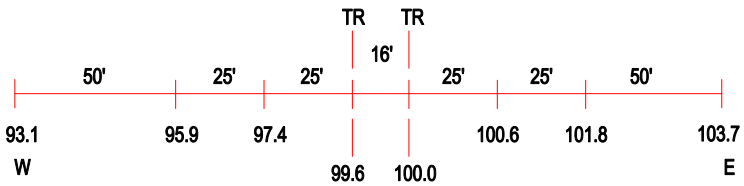

ROAD PROFILE

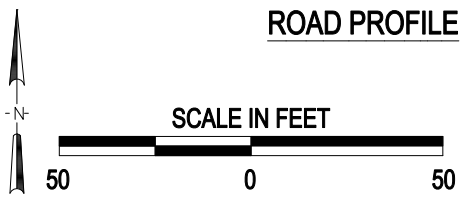

3 Photo Location

Crossing #:	065004H
Location:	Kendall Co., City of Oswego (In)
Lat/Long:	41°41'06" / 88°22'09"
Railroad:	BNSF
Street:	Jackson Street
Railroad Milepost:	43.50
Crossing Protection:	Sign

J:\KENDALL\065004H\065004H.DWG 05/15/00 17:47 JLA