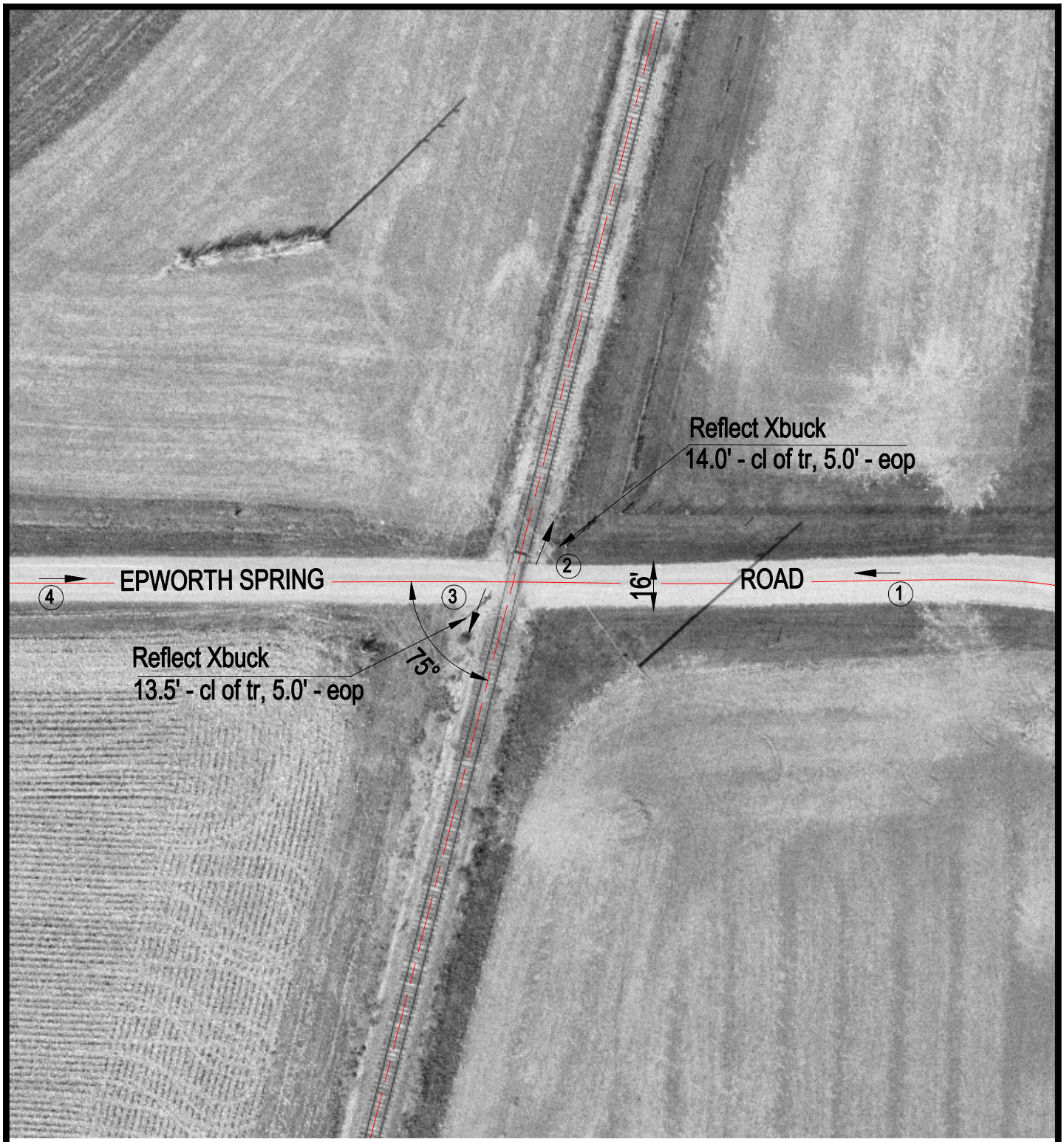

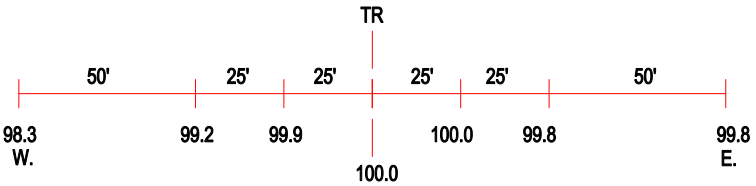

ROAD PROFILE

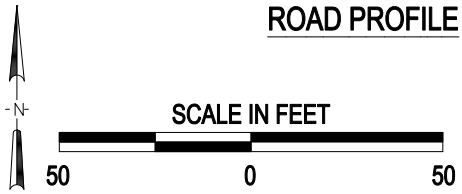

3 Photo Location

Crossing #:	063954V
Location:	Fulton Co., City of Lewistown (N)
Lat/Long:	40°25'46" / 90°08'38"
Railroad:	BNSF
Street:	Epworth Spring Road
Railroad Milepost:	74.93
Crossing Protection:	Signs

J:\FULTON\063954V\063954V.DWG 03/20/00 06:19 TFC