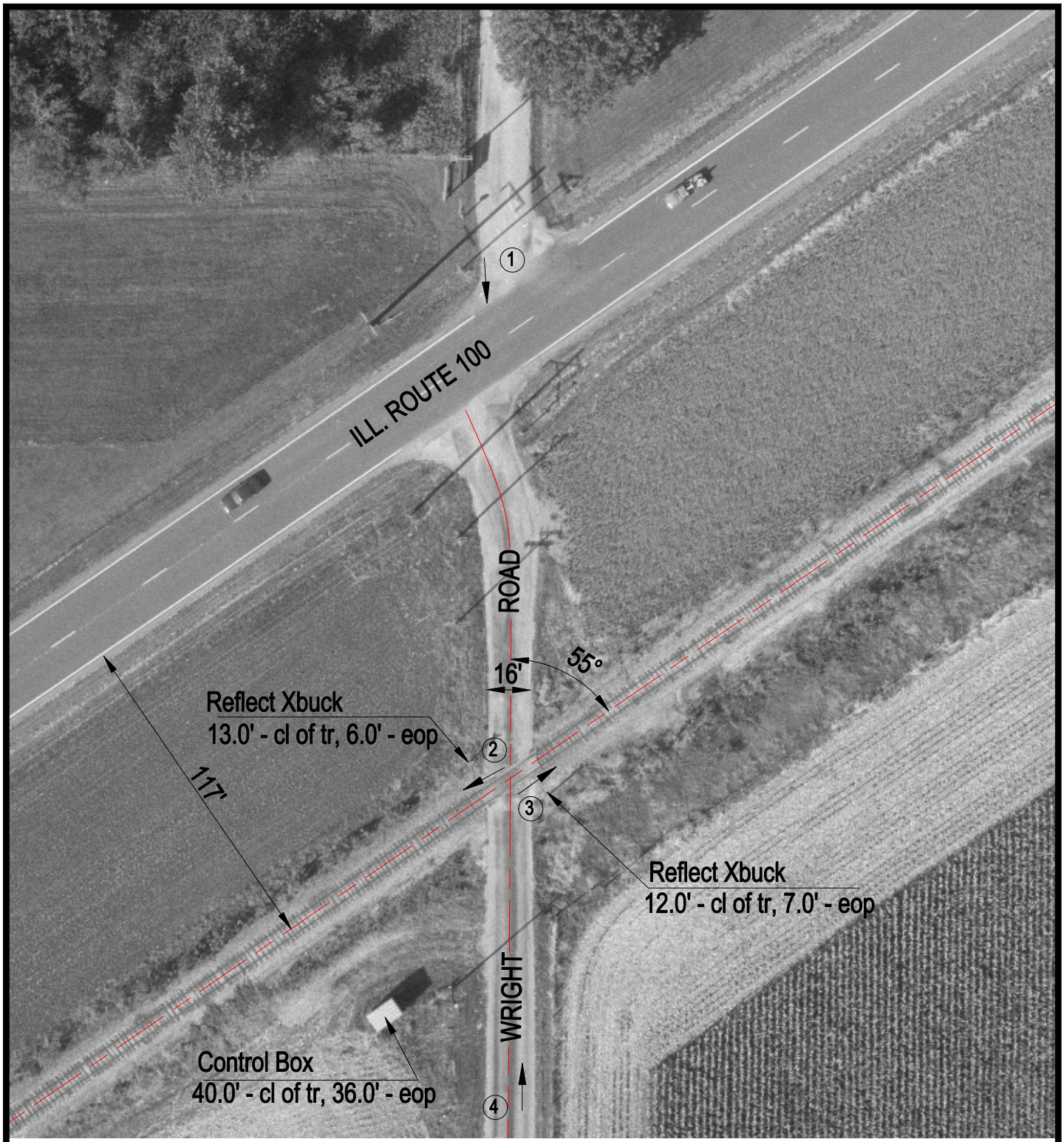

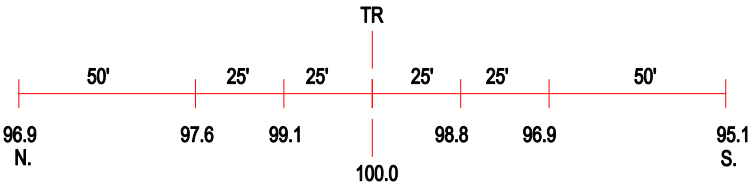

ROAD PROFILE

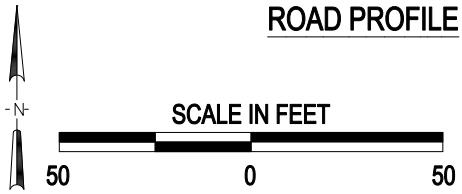

(3) Photo Location

Crossing #:	063946D
Location:	Fulton Co., City of Lewistown (N)
Lat/Long:	40°27'17" / 90°07'11"
Railroad:	BNSF
Street:	Wright Road
Railroad Milepost:	72.67
Crossing Protection:	Signs

J:\FULTON\063946D\063946D.DWG 03/20/00 05:48 TFG