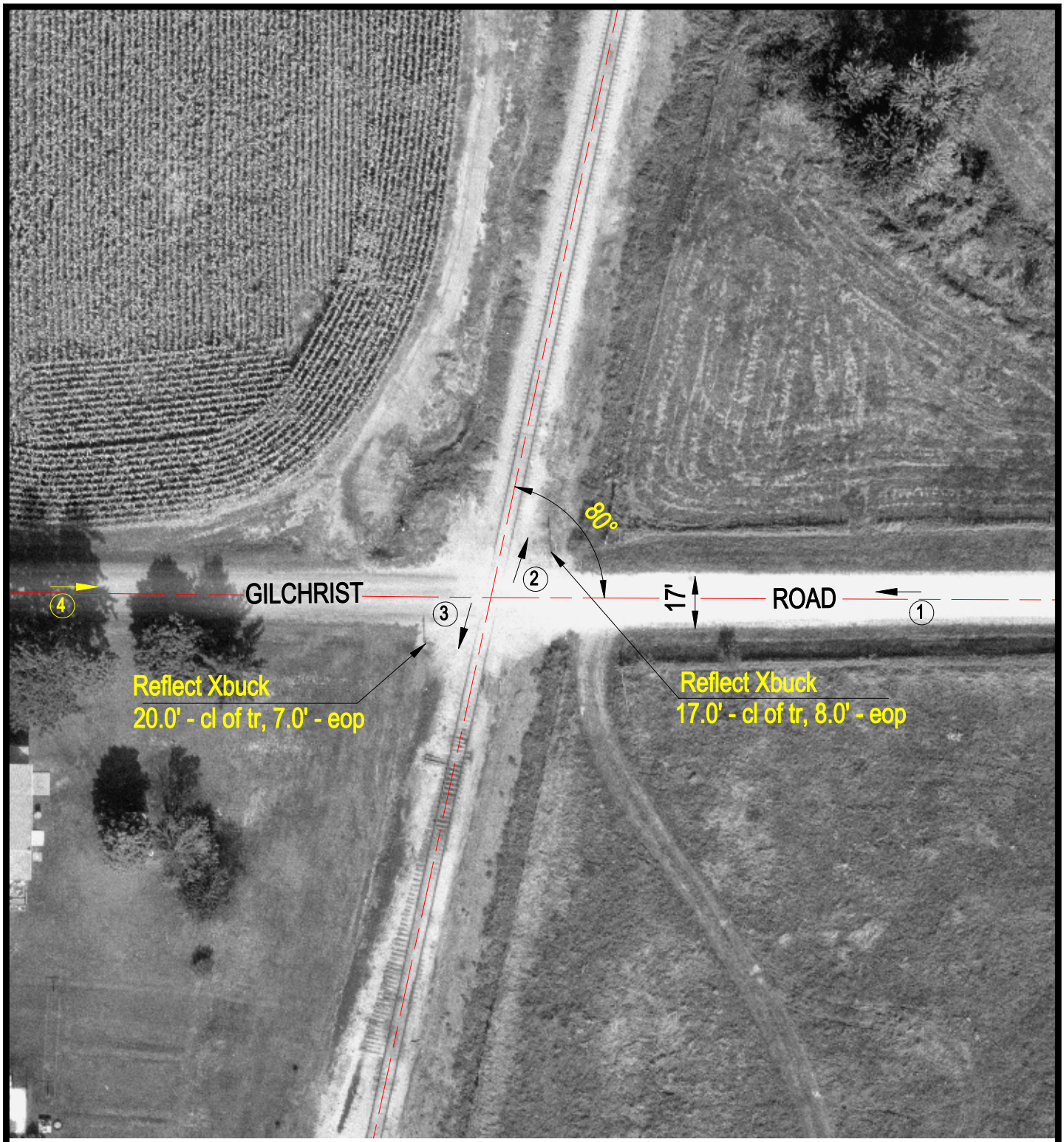

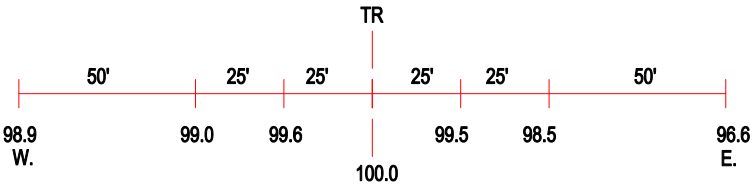

ROAD PROFILE

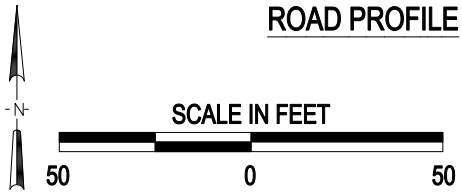

(3) Photo Location

Crossing #:	063932V
Location:	Fulton Co., City of Norris (N)
Lat/Long:	40°38'51" / 90°02'39"
Railroad:	BNSF
Street:	Gilchrist Road
Railroad Milepost:	56.57
Crossing Protection:	Signs

J:\FULTON\063932V\063932V.DWG 03/17/00 11:34 TFC