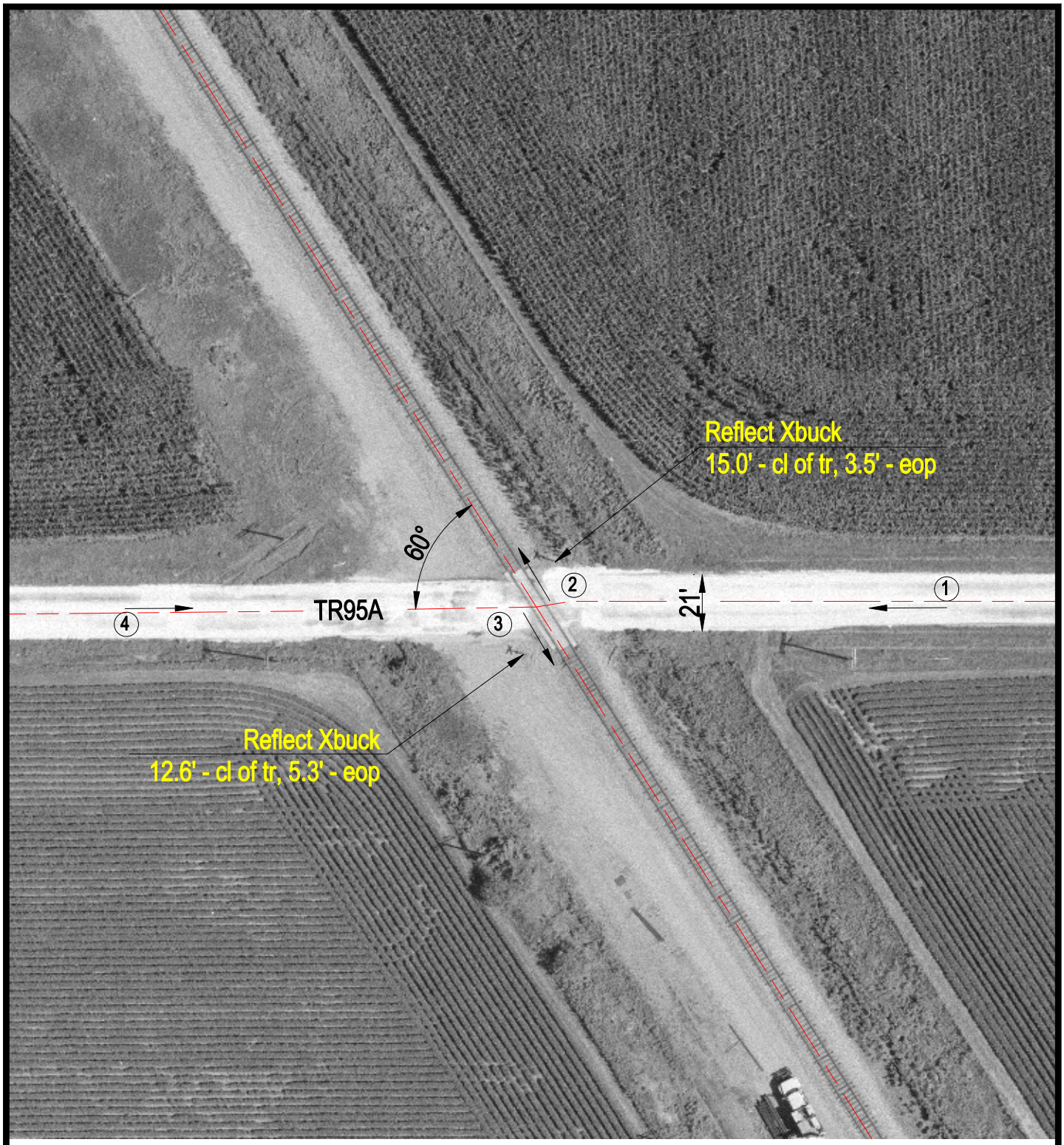

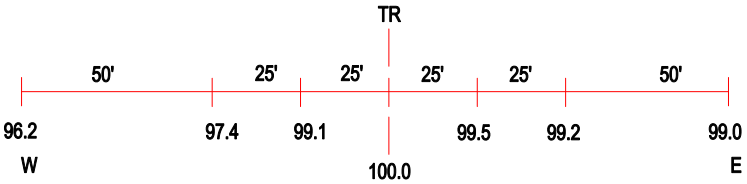

ROAD PROFILE

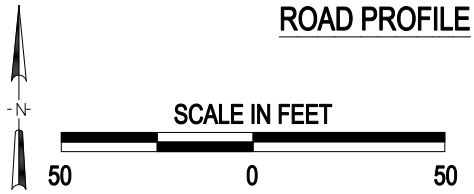

3 Photo Location

Crossing #:	063792V
Location:	McDonough Co., City of Bushnell (Near)
Lat/Long:	40°31'43" / 90°31'12"
Railroad:	BNSF
Street:	TR 95A
Railroad Milepost:	159.09
Crossing Protection:	Sign

J:\MCDONOUGH\063792V\063792V.DWG 09/22/00 12:24 PMM