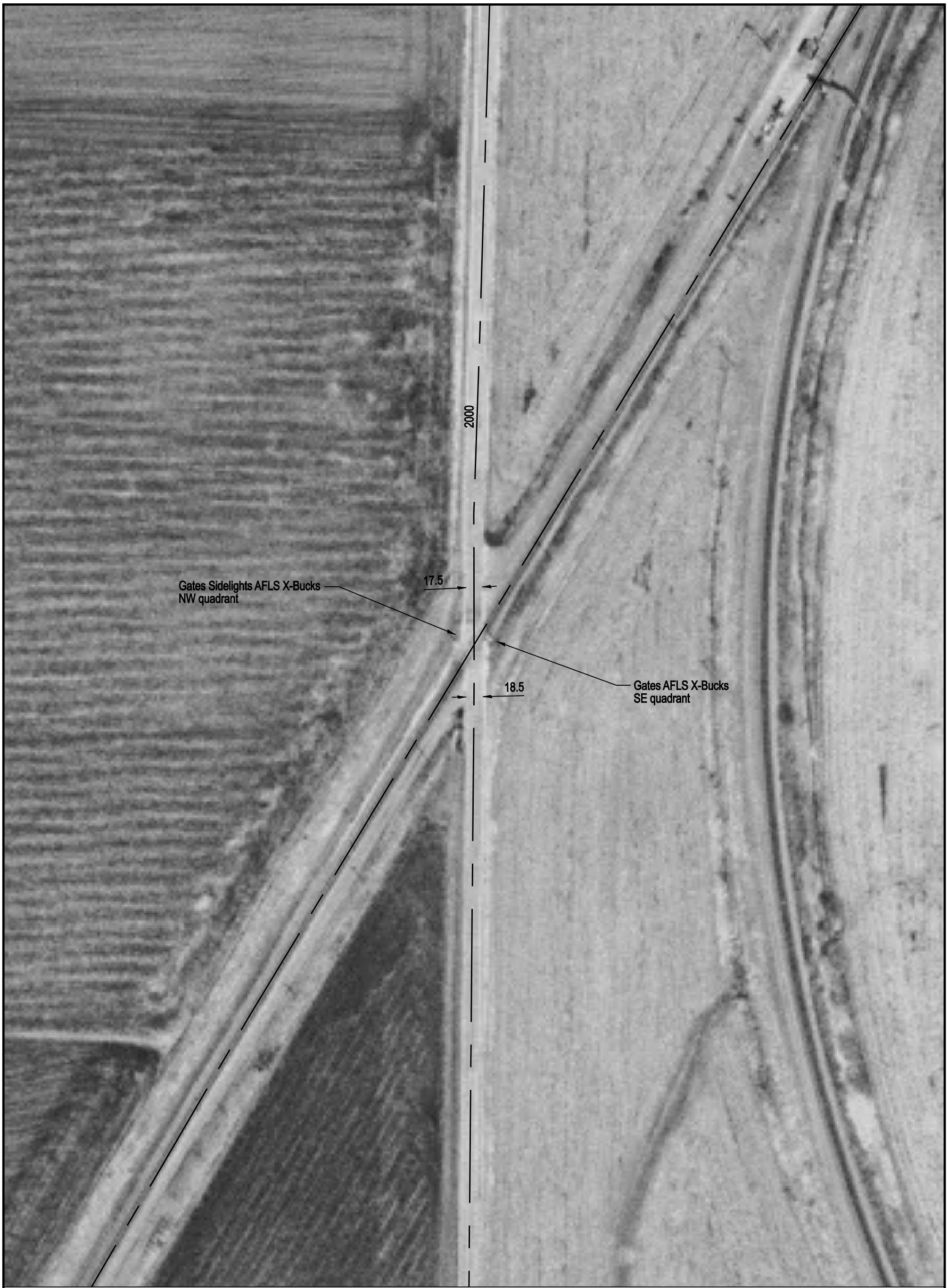

NOTE: ALL MEASUREMENTS ARE IN FEET

DOT/AAR Inventory #: 063790G

Location: McDonough Co., Near Bushnell, IL

Lat/Long: 40º 31' 59"/-90º 31' 25"

Railroad Milepost - Line: 192.68-Q

Crossing Angle (Deg.): 30

Crossing Width (By Track): 48.0

Number of Tracks: 1

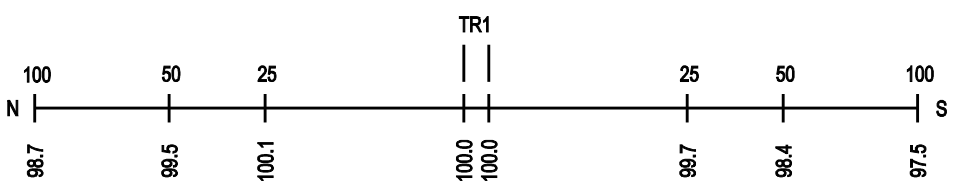
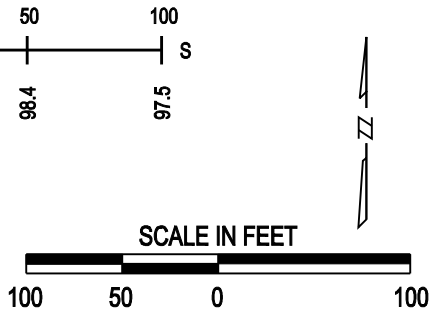
ROAD PROFILE