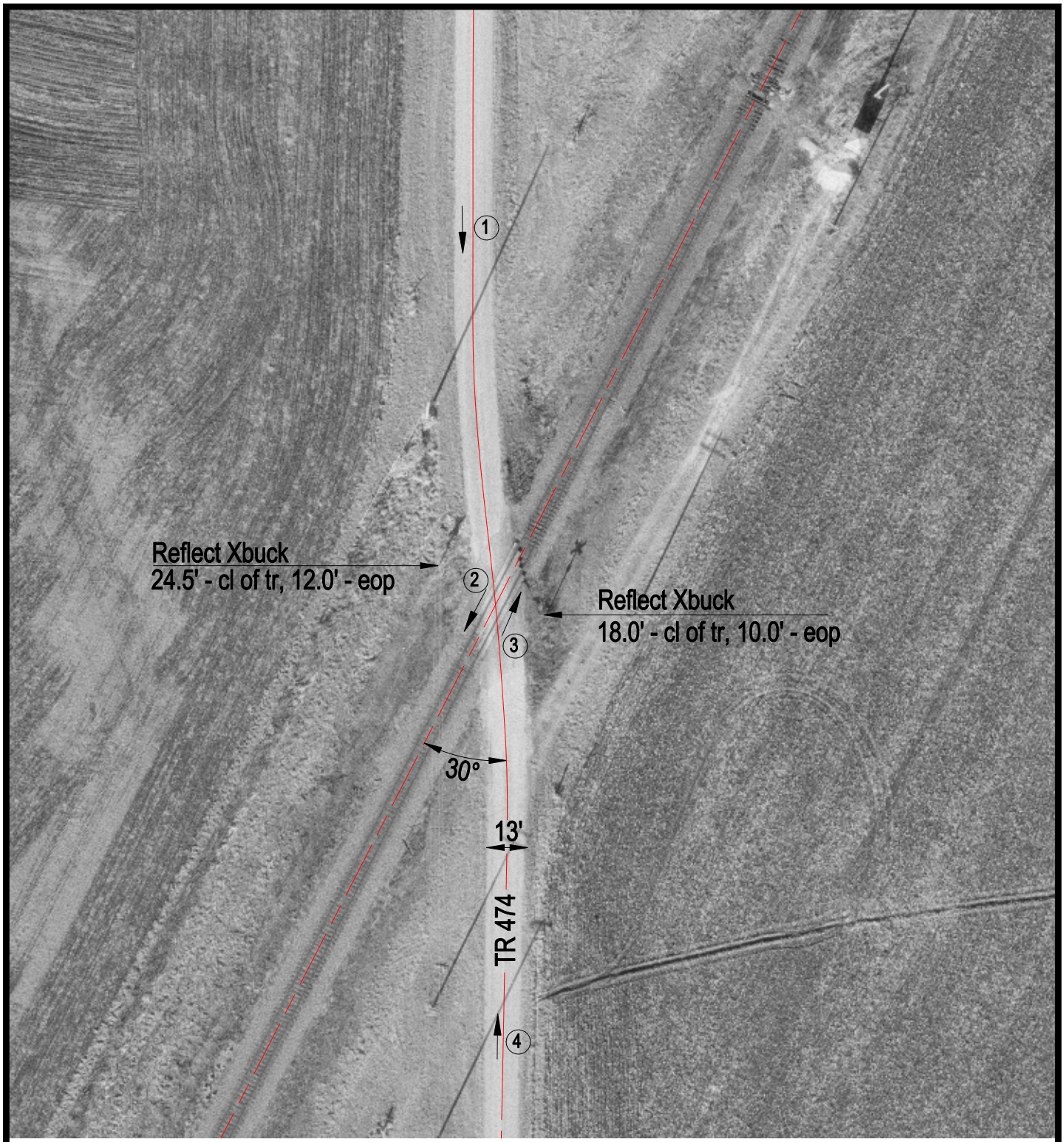

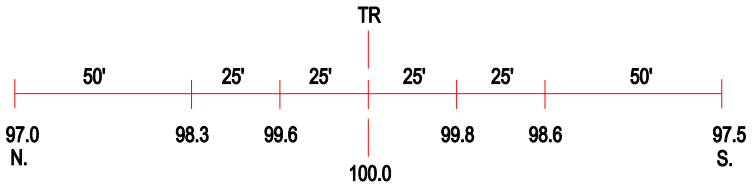

ROAD PROFILE

N

SCALE IN FEET

50 0 50

3 Photo Location

Crossing #:	063776L
Location:	Adams Co., City of Augusta (N)
Lat/Long:	40°10'09" / 90°59'18"
Railroad:	BNSF
Street:	TR 474
Railroad Milepost:	230.88
Crossing Protection:	Signs

J:\ADAMS\063776L\063776L.DWG 02/16/00 08:07 TFG